Official Report

Scott F. Powell & Co. the leading authority on newspaper information says: "The Fort Wayne Sentinel, published at Fort Wayne, has the largest circulation accorded to any daily in Indiana, outside of Indianapolis."

The Fort Wayne Sentinel.

Bobbing for Whales

With a bent pin on a cotton string is about as fruitless as trying to do business in Fort Wayne without advertising in The Sentinel.

ESTABLISHED 1833. TUESDAY, NOV. 26, 1895. PRICE TWO CENTS.

HIGH-CLASS NOVELTIES

—IN—

Black

Dress Fabrics

For Mourning and General Wear.

OUR direct importation is now open, embracing the very latest creations of the leading foreign manufacturers, including every desirable Plain Texture and the most fashionable Fancy Fabrics and Novelty Effects.

GEO. DeWALD & CO.

LOANS. LOANS.

Ten Thousand Dollars

To Loan in Sums of

$10, $15, $20, $30, $50, $100, $200,

Or any amount you may wish, on furniture, pianos, organs, cows, horses and wagons, bicycles, store fixtures, machinery, storage receipts, or any other available security.

Everything left in your possession undisturbed and you still have the use of the money. You can pay it back weekly or monthly installments as you may find it most convenient.

All business strictly private and confidential.

Loans made the same day you apply for it.

Real Estate Loans made also.

INDIANA MORTGAGE LOAN CO.,

Room 5 Foellinger Block.

36 Calhoun Street.

Watch this space for the announcement of the opening of

A. J. KELLER'S

New Prescription Pharmacy, corner of Calhoun Street and Washington Boulevard,

NEW LAU BLOCK.

WONDERFUL!

CALL AT H. J. ASH'S STOVE STORE

And see the wonderful improvement in Asbestos Gas Stoves, Grate Burners and Radiators. All can be used to heat one, two or three rooms with or without chimney connection.

People using meters can save one-half the Gas they now burn and have more comfort with very little outlay.

H. J. ASH,

16 East Columbia Street.

A Complete Line of ‡‡

Fruits, Fresh Vegetables, Oysters, New Nuts, Table Raisins and Table Delicacies for Thanksgiving.

STAPLE AND FANCY GROCERIES.

SPECIAL!

Poultry and Game. Choicest of Fresh and Smoked Meat. Leave your order early.

PFEIFFER & ROUSSEAU'S,

40 and 44 West Berry St.

PHONE 358.

Keep Your Feet Dry and Warm

—BY WEARING—

App's

Cork Sole or Heavy Double Sole SHOES

In Calf, Cordovan or Enamel, in All Style Toes.

M. APP,

106 Calhoun Street.

ZELLA NICOLAUS.

The Woman Who Is After Millionaire Gould's Cash.

Depositions Being Taken in the Case—Zella Well Known to Pinkerton—History of the Fight.

(Today's Chicago Inter Ocean.)

Chicago will have a siege of Zella Nicolaus this week, beginning Thursday. Depositions in the case of Zella against George J. Gould, the multimillionaire, will be taken in this city, and this will be used by Mr. Gould in defending Zella's action for $50,000, which is on call in the supreme court, Jersey City, N. J., for next month.

The plaintiff in the case has kept the city's name before the public pretty constantly for three years, and there are those who think that Chicago could well forego any further advertising in this line. Among the latter is William A. Pinkerton, head of the great detective agency:

"I don't think," remarked Mr. Pinkerton yesterday, "that the Nicolaus will ever allow the case to get into the courts. If she does she is not the sense-endowed woman I take her to be, or she is being badly advised. There is no chance on earth for her to recover anything. The defense has gone ahead, and Mr. Gould has kept close watch and made such a thorough investigation that her every act from the cradle down to the present day is in the possession of his attorneys. I remember meeting the girl just once. One day toward the close of the racing at Washington park, in 1893, one of my men told me that she was in the stand. I wanted to take a look at her and sought her out. She was there in company with three well known women, and I took a good look at her. She struck me as being more interesting than pretty, and from a subsequent talk that I had with her, I should say that she is bright without being sharp, has only a commonplace education, but makes the most of this. I met her husband, and was introduced to him. The latter, in turn, presented me to Zella. Without knowing anything of the case, I should say that Mr. Gould was never taken in by the woman. Mr. Gould is too bright a man to allow this child-adventuress to ensnare him. Superintendent Murray knows all about the case, I think, and you had better have a talk with him."

"Yes," answered Mr. Murray, "I know the woman. The Christian name 'Zella,' by which the Nicolaus is known, is a contraction of her baptismal name Rosella. She was born in Wabash, Ind., twenty one years ago, to Mr. and Mrs. David Lytle. The parents are and always have been poor, hard-working people. When fourteen years of age, the child sought and obtained employment in a dry goods house in Wabash. As she grew older the town of Wabash became too slow for her, and she moved on to Logansport. From Logansport she moved on to Joliet, and here met the man who subsequently married her, a decent and honored business man named William Nicolaus, then a member of the firm of Nachbour & Nicolaus. Mr. Nicolaus indulged his youthful pride in everything, and her extravagance is said to have well nigh ruined him. Certain it is that he had to get out of business, and is now a traveling man in the employ of Arnold, Constable & Co., of New York. Their married life was a short and tempestuous one, and an action for divorce, based on desertion, finally terminated it. Thereupon Zella came and made Al Rubman, a horseman, now in the retail clothing business in Chicago. They went to Troy and were married there on December 31, 1893. They lived together less than six months, Zella securing a divorce in Muscatine, Iowa, June 15, 1894. Since then Zella has been flitting about on two continents."

"It was during the world's fair in Chicago that the Nicolaus fitted across the path of George Gould in New York. That Mr. Gould gave the woman money he admits. He denies point blank, however, that he ever gave her the check for $40,000, which Zella claims he unexpectedly took away from her. Mr. Gould, in a statement made in New York on December 5, 1893, had this to say:

"I never gave the woman a check for $40,000, or for any other amount. It is evidently a scheme to extort money from me. The woman first came to me a short time ago, and claimed to know several prominent Chicago people with whom I am acquainted. According to her representations, she was then here without money or friends. She wanted to get back home, she told me, and said that she was induced to come to me and ask for a pass. As a rule, I never give passes to women, but out of pure sympathy for the girl's position, I did decide to help her, and I gave her enough money to take her back to Chicago in comfort. Within a week she came back to my office and said that her departure for Chicago had been delayed, and confessed that she had been forced to spend part of the money I had given her to live on. Therefore, she stated, she did not have enough money to take her back. Thereupon I gave her some more money, but when she came back again, a week later, I declined to see her, because I had then become convinced that she was not telling me the truth. This is all that I know of the woman."

If there ever existed a check for $40,000 made payable to Zella and bearing the signature of George Gould, the papers in the case do not allude to it. It is contended that it was a certificate of deposit. The story from the camp of the Nicolaus woman has it that the piece of paper was given by George to Howard Gould, as the result of some business settlement. Thereafter, subsequently found its way into the hands of Zella, and the latter would have the court believe that in getting the paper away from her George had acted as an intermediary between the woman and his brother Howard.

FAST TRAIN WRECKED.

Serious Accident on the Santa Fe, Near Shoemaker, N. M.

Collision Between Chicago Limited and a Freight—Two Postal Clerks Killed—Many People Hurt.

TOPEKA, KAN., NOV. 26.—General Manager Frey received word last night of a head end collision that occured just east of Shoemaker, N. M., between the east bound Chicago limited and a freight train. The trains met on a sharp curve. Both engines were destroyed. The mail car was thrown on top of an engine and baggage car, and one coach is upside down in the river. About twelve passengers were more or less seriously injured. Engineer Bourne, of the "Syer," and the postal clerks are missing. The injured passengers were taken to Las Vegas hospital, and wrecking crews have arrived from Raton and Las Vegas to clear the way and repair about 600 feet of track which was torn up. The accident happened about 4 o'clock in the afternoon. Shoemaker is about the third station east of Las Vegas.

Two persons were killed, two injured so that they may die and seventeen others received injuries more or less serious. The dead are:

H. G. Russell, postal clerk, instantly killed.

F. D. Pitney, postal clerk, died shortly after the accident from his injuries.

The injured are:

Benton Cunningham, newsboy, of Colby, Kan.; will die.

J. M. Robb, freight conductor, badly injured and scalded; will probably die.

I. Zeller, San Francisco.

D. D. Fuller, Sedalia, Mo., head hurt and knee bruised; slightly scalded.

John Siskin, Chicago.

Theodorio Maldonado, wife, daughter and two children, Wagon Mound, N. M.

A. D. Munroe, Cripple Creek, Col.

George Aiton, Santa Fe, N. M.

Joe Cohn, Leavenworth, Kan., slight bruises and scalp wound.

J. R. Murphy, residence unknown, slightly bruised.

Conductor Drury, of No. 4, badly scratched and bruised; injuries not serious.

W. K. Hodges, fireman on train No. 4, left ankle sprained.

Engineer Bourne, of train No. 4, arm broken and body bruised.

J. V. N. Grosser, head breakman of No. 35, badly bruised.

J. T. Robinson, express messenger, seriously cut on the head and arm; injuries not serious.

W. H. Brown, chair car porter, rib broken.

MILAS J. SMITH

Refuses Bonds to Answer to a Serious Charge.

JEFFERSONVILLE, IND., NOV. 26.—A surprise was sprung in the circuit court by the appearance of Milas I. Smith, whom the grand jury found indictments against, charging him with maliciously murdering Lemuel Petit, on the evening of December 6, 1894. Through his attorneys he entered a plea of not guilty and was held in the sum of $5,000 bond. On the evening stated Smith, who was a young merchant of Solon, a village twenty miles east of here, entered the store of another merchant named Scott, where quite a crowd of young men were congregated. During the evening a dispute arose over some trifling subject and hot words followed. Lemuel Petit and his brother Benjamin were in the crowd. A feud had existed between these men and Smith for some time. The Petit brothers rose from their seats and advanced toward Smith, ostensibly for the purpose of assaulting him. While the others were endeavoring to prevent them from making the assault a shot was heard and Lemuel Petit fell dying at Smith's feet, in whose hands was a smoking revolver. Smith disappeared after the killing and had not been heard of until he appeared in court today.

NICHOLSON LAW.

Judge Gillett Critices the Provision in Regard to Women.

EAST CHICAGO, IND., NOV. 26.—Yesterday marked the last day of the prosecution of Lake county saloonkeepers under the Nicholson law until the next term of the circuit court, which will convene in February at Crown Point. The entire day was consumed in the disposal of one case, that of Isaac Spector, of East Chicago, on a charge of selling liquor to minors. A jury found the defendant not guilty. Judge Gillett said he thought the clause in the new law in regard to the screens was a radical one.

Glass Blower Inherits $50,000.

ISRAELS, IND., NOV. 26.—Joseph Sheridan, a young glass blower who has worked in the Wagner plant, in this city, for several months, received word from St. Louis attorneys on Saturday that his grandmother had died and left to him an estate in St. Louis property estimated to be worth $50,000. The young man took the next train for St. Louis. He is the only heir.

Expert Optician.

DALLAS F. GEYER,

No 2 Arcade.

SHOT AN INNOCENT MAN.

Henry Warren Takes McCoy for a Robber and Kills Him.

Tolerants From Different Cities and Towns in Indiana Giving the News of the Day.

PETERSBURG, IND., NOV. 26.—Henry Warren, a wealthy farmer, shot and killed a man supposed to be a robber, who was attempting to go through his barn, but on investigation it was found that he had made a serious mistake and taken the life of a harmless and inoffensive character.

Warren says a number of robberies have been committed in his vicinity within the past few weeks and it has become almost dangerous for anyone to venture out after dark. Warren saw a man enter his barn but like last night, and immediately getting his rifle stepped out and called for the man to halt, a command which was not heeded. He called a second time, and the man not stopping Warren fired.

The man fell, and on going up to the body Warren found he had killed a simple fellow named McCoy, who until the winter weather drove him to the poorhouse roamed the country and slept in barns wherever night overtook him.

Warren is greatly affected over the killing, but as yet no action has been taken by the authorities.

INDIANAPOLIS, NOV. 26.—The police superintendent yesterday afternoon ordered very procedural possibles brought in, and there were half a dozen arrests before the alarm caused a general flight. Last night not one could be found in the accustomed haunts. One saloon accused of harboring thieves was closed by order of the superintendent.

DECATUR, IND., NOV. 26.—Oliver Martin, the youth who was arrested for selling Geneva on fire last week, and who came near being lynched, has pleaded insanity and as a physician's court held here yesterday was adjudged insane and recommended to the asylum at Richmond. Since he has been arrested there has been another fire at Geneva. A man was seen setting it and the enraged citizens are after him with bloodhounds. The man, whoever he is, seems determined to burn the entire town.

UNION CITY, IND., NOV. 26.—Charles Deardoff, wife and five children were taken suddenly and dangerously ill Sunday evening, shortly after supper, with nausea and vomiting. A physician was called and decided they had been poisoned. He administered antidotes, saving their lives. They had all eaten heartily of baked beans with vinegar. The physician analyzed the vinegar and found it was a concentrated of acids prepared to resemble cider vinegar.

DECATUR, IND., NOV. 26.—Typhoid fever seems to have taken a death hold on the family of Paul Gase, who lives just north of this city. The eldest daughter died Saturday evening, the mother yesterday and another child today. Four more children of the family are suffering from the disease and their lives are despaired of.

ANDERSON, IND., NOV. 26.—When Captain McCallister woke up yesterday morning and looked out of his window he found his expensive iron fence, which inclosed his three acre lot, missing. There was not even a trace left of the fancy ornamentation or even a trace of the parties who had committed the theft.

SOUTH BEND, IND., NOV. 26.—A gang of tramps held up one of their number and, after going through his clothes, threw him in front of a Lake Shore passenger train. The man is badly injured and may die. James McMan, transient, has been arrested for complicity in the affair.

WOLCOTT, IND., NOV. 26.—Yesterday afternoon the eight-year-old daughter of Joseph Daniel was bitten by a rabid dog at the home of J. E. Pelley. This is the third case of like nature in the past three days and the authorities are now killing all unmuzzled dogs.

ALLEGED "SPIRIT" CAUGHT.

New York Detectives Break Up a Seance and Arrest Three Leaders.

NEW YORK, NOV. 26.—When Dr. H. P. Rogers, a well-known spirit medium, opened his weekly seance Sunday, at 160 West Seventy-sixth street, two detectives were present as spectators. When dead friends were coming thick and fast for the faithful who sat around the room, Neal Girard called for his sister's spirit. A minute later she came from beneath the folds of heavy black cabinet curtains and called to Mr. Girard that she was happy. It had advanced a few feet away from the cabinet and the detectives gave a rush and seized the spook. The ghost was hauled on the floor, and Charles S. Whitemore, who went to the assistance of the medium, was arrested. The ghost was found to be Mrs. Matilda Chadwick, a friend of Dr. Rogers. The trio was taken to the central office.

AGAINST THE COMPANY.

Adams Express Company Case Will Go to the Supreme Court.

IRWIN, OHIO, NOV. 26.—On the night of February 22, 1882, a package of money containing $7,300 was stolen from the United States express office, in this city. Thomas C. Platt, ex-president of the company, brought suit against M. S. and Harmon Colvin, two of Irwin's wealthiest citizens, to recover the above amount, which is alleged in the petition to have been stolen.

The case was tried in common pleas court here, and the decision rendered was in favor of the defendants. The express company carried the case upon a error, and the circuit court has just sustained the decision of the lower court. The case will be carried to the supreme court.

HEAVY WINDS

Do Much Damage in the Montpelier Oil Field.

Machines Blown Down—A Bicycle Factory Wrecked—Loss Will Reach $20,000.

MONTPELIER, IND., NOV. 26.—Heavy winds blew here all night and most of the rigging in the oil fields was blown down. The damage done will amount to over $10,000. The bicycle factory here was blown down, loss, $5,000. The steel plant building was unroofed and two houses were completely blown down.

COUNTY NOT LIABLE

For Failure to Keep Roads or Bridges in Repair.

An Action for Damages for Neglect to Do So—Important Decision by the Indiana Supreme Court.

INDIANAPOLIS, NOV. 26.—The supreme court, in a case involving damages against Jasper county, handed down a decision that marks a new departure in the jurisprudence of the state.

The plaintiff's son was killed through a defect in a bridge crossing a stream in Jasper county, which it was the duty of the commissioners to repair. He brought suit against the county and in the trial court a jury rendered him $6,000 damages.

The supreme court yesterday reversed the decision and announced the doctrine that a county cannot be held for damages through the failure or neglect of its constituted officers to keep bridges in repair, and declared that there was no provision by which county commissioners could make levies and collect the taxes to be applied to the payment of damages.

Under this decision a county cannot hereafter be sued for damages for any failure to keep roads, bridges or other structures in repair.

NOVEL DAMAGE SUIT.

Divorced Wife Sues Her Former Husband for Slander.

An Interesting Case at Logansport in White Pneumatic Buggies are Parties—Big Legal Fight.

LOGANSPORT, IND., NOV. 26.—The case of Elizabeth A. Bligh against Martin J. Bligh, which has been sent to Kokomo from the Cass circuit court on a change of venue, is of the most sensational nature. It is a suit in which the plaintiff seeks to recover damages from her divorced husband for alleged slander. Bligh is a wealthy wholesale liquor dealer of this city. He came here with his wife from England a number of years ago. A couple of years ago he had employed in his place of business a pretty girl named Elsero. She was his bookkeeper and confidential clerk. It was about the time that Bligh and his wife began to have trouble. At the time the divorce was granted it developed that the wife accused the husband of infidelity in connection with Miss Elsero. She also charged that he spent his nights away from home. In his own justification Bligh charged that his wife was subject to spells of insanity and that he could not live with her.

The family trouble resulted in Bligh making a settlement with his wife, giving her $10,000 in cash and arranging that she might secure a divorce. The divorce was secured in due time and Mrs. Bligh returned to England, while Mr. Bligh found that family interests made it necessary that his marriage with Miss Elsero should take place at once. She was a Roman Catholic and the priest objected, but the marriage was consummated in spite of the church and the girl's friends. Soon after the second Mrs. Bligh gave birth to a child.

While Mrs. Elizabeth Bligh was in England her brother received a letter from Mr. Bligh which forms the basis of the big damage suit now pending. The plaintiff alleges that it contained references to her that were most defamatory to her character. The defendant made answer to the complaint yesterday. He acknowledges writing the letter in question, but pleads that the alleged defamatory statements referred to the time when the plaintiff was his wife. The best local talent has been engaged and the fight will be made on the line mentioned in Mr. Bligh's answer. The question seems to be a new one, as to whether a divorced woman may testify against her former husband regarding acts committed by him, the significance of which rests on their former relation as husband and wife.

Sale of Oil Lands.

DECATUR, IND., NOV. 26.—One of the largest oil deals ever consummated in this county occurred here today. Bolds Brothers, of this city, sold 160 acres of land on which sixteen producing wells, with a daily output of 160 barrels, to the Warren and Indiana Oil company for $35,000.

GENTLEMEN

Are not difficult to please in regard to presents. But we have found it perplexing to obtain presents suitable for them. By diligent search we have secured a great many which are not only suitable, but are desirable. In our Berry street window we are displaying a line which is attractive and acceptable.

DALLAS F. GEYER,

Arcade Jewelry.

DOOR TO YOUR HEART

Throw It Open and Let the Son of Man Enter.

The Sermon of Dr. Chapman Last Night—The Theme Tonight Will Be, "The Unpardonable Sin."

In the midst of a drenching rain that continued falling all the evening over 700 people went to the Princess rink last night to attend the Chapman revival meeting, and they were well repaid, for the services were of an interesting and most profitable character. The meeting was begun by song services, during which the chorus choir rendered a number of gospel hymns, after which Rev. Johnson, the pastor of the Trinity M. E. church, led in prayer and Mr. and Mrs. Lowe sang, by request, the beautiful song, "I Shall Know Him by the Prints of the Nails in His Hands."

Dr. Chapman had intended, and it had been so announced, to preach last evening upon the subject, "The Unpardonable Sin," but as many who desired to hear the sermon were prevented from being present on account of the rain, he said he would not speak on that theme until tonight. He expressed himself as being surprised and pleased at the large audience present and said it was surely no evidence that something more than mere curiosity had induced people to brave the unpleasantness of the weather.

After the announcements for today and a song, he arose to begin his sermon, his text being Luke xix, 5th and tenth verses: "Zacheus, make haste to come down;" "For the Son of Man has come to seek and to save that which was lost."

In this New Testament story, he said, there are two men who came down—one from a sycamore tree; from his pride, selfishness, ambition and sin; the other from the angels and the Father in heaven, and the two met at the roots of the tree. The result was the salvation of the sinner. This is always the result when the sinner comes to Christ. If there are any unsaved persons in this audience tonight, it is because they have not sought Christ in the right way, for Christ says, "If you seek Me, you shall find Me."

The evangelist then told the interesting gospel story of Zacheus as narrated in the chapter from which the text was taken. Zacheus, he said, hastened to come down from the tree at the Savior's command and accepted salvation. This salvation will come to every man who will listen to Christ. If you do not acknowledge that you are sinners, Christ cannot find you, nor can He save you.

The speaker placed emphasis on the thoughts that the sinner must "seek" Christ and "believe" to Him, and also that without confessing and repentance and faith in the Savior man is lost. He spoke at some length on these thoughts and urged the unconverted to seek their soul's salvation by coming to Christ, now. We are away down in sin and the Son of Man comes and says, "I'll take you in; I'll lead you." Lift up your hands and God will take them in His strong grasp. Ah, friends, the Son of Man will come—is come—and every word of promise may be saved to you. Make haste to come down and accept Him.

Zacheus came down from his curiosity, sin and pride, and so must you. Are you willing to do so—willing just now? Throw open the door of your hearts and He will come in and take possession. God help you to do it—let Him come in.

Mr. and Mrs. Lowe then sang, "Nobody Knows the Burden I Bear But Jesus," and in response to the invitation many signed the cards announcing their acceptance of the Son of Man as their Savior.

Today was observed as a special day of prayer, and this morning from 8:30 to 9 o'clock neighborhood prayer meetings were held in over fifty different homes, all of which were well attended. From 9:30 to 10 o'clock the pastors met their people at their own churches for prayer and conference, and at 10:30 Dr. Chapman preached a most earnest and forcible sermon at the Westminster Presbyterian church. At 2:15 o'clock the ladies held a prayer meeting at the Baptist church, and at 3 o'clock Dr. Chapman preached to a large audience at the same place.

Tonight at the Princess rink Dr. Chapman will preach his subject being "The Unpardonable Sin." This is one of Dr. Chapman's finest sermons and there will be a large crowd at the rink to hear him.

THE SCHELL CASE.

Its Trial Will Occupy Several Days at Peru.

(Yesterday's Peru Chronicle.)

The case of the state vs. Ed. L. Schell was brought up this morning and several hours consumed in empaneling a jury, taking up nearly all the morning session. Testimony was taken this afternoon and the trial will doubtless occupy several days. The case has been so frequently referred to that the reader can hardly fail of being familiar with it. Schell came to this city sometime in September and under the fictitious name of L. E. White, as alleged, swore out a warrant for the arrest of Henry Barnard, a traveling photographer, charging him with the larceny of a valise, containing valuables. Barnard was arrested at Rochville, and no one appearing against him he was released. Barnard now has Schell arrested for perjury.

IRELAND'S MARTYRS.

Magnificent Lecture by Rev. George W. Pepper.

A Fine Program Rendered at the Entertainment Given by the Shumarock Club.

Owing to the miserable weather last evening the crowd in attendance at the entertainment given in Library hall last night by the Shamrock club, was not very gratifying, but the audience was as large as could have been expected under the circumstances.

The stage was prettily decorated with potted plants and flowers and the stars and stripes and the green flag of Ireland blended their colors harmoniously.

Seated on the stage were Mayor Oakley, Hon. Robert Lowry, Col. J. H. Robes, Dr. W. R. Wherry, Hon. W. P. Breen, Hon. R. S. Robertson and Judge Edward O'Rourke.

Rev. George W. Pepper, the eminent Methodist divine, of Cleveland, Ohio, was introduced by Col. Robins and delivered his lecture on the Manchester Martyrs. Rev. Pepper is magnificently eloquent. His lecture was a recital of the wrongs and abuses that have been heaped upon Ireland by the British government in the last 100 years; the causes that the Irish people have for complaint, and the reforms which they demand. The tribute paid by Rev. Pepper to the many Irish heroes who have perished for their own country and for their love of free America were as impressive bits of oratory as were ever heard in the city. The speaker's story of the first time he ever beheld the red, white and blue flag of the United States—it was upon a ship that had been sent by the generous American people with a cargo of provisions to relieve the starving Irish in 1845—was touching and impressing. "The first time I beheld that flag," he said with great emotion, "was in 1845. I was but a boy. My mother took me down to the harbor at Belfast and pointed it out to me as it floated from the mast of some of those ships. She uttered a prayer and then said to me: 'My boy, I want you to lift your hand to heaven and promise that, when you have become a man, if that flag ever needs assistance you will fly to its rescue, for it is the grandest flag on earth.'" He took the vow and when the first shot was fired upon Fort Sumpter he left his pulpit and raised a company of 100 men and served four years in the war to perpetuate the union.

Professor Toohey, the Irish piper, entertained the audience with a number of selections upon that Irish instrument, the long pipe. Miss Leo Young gave "Killarney" as a soprano solo, Miss Anna Phillip recited two selections and the program closed by the audience singing "God Save Ireland," led by Miss Long.

STRUCK BY A CAR.

Jacob Gindelsberger Injured by a Hanna Street Car Driven by Motorman Bailey.

He Was Knocked Down and Bruised—His Face and Head Cut—Remained Insensible.

Jacob Gindelsberger was struck by a Hanna street car late this afternoon and severely injured. He was on Calhoun street, near Baker, and hailed a north bound left line car. As he was crossing the track to board the car he was struck by a south bound Hanna street car. He was dragged about twenty feet and his face and head were badly cut and bruised.

He was insensible when picked up. He was carried into Martin Deiser's drug store and the patrol wagon later removed him to his home, No. 16 Chicago street. He recovered consciousness and it was thought that he was not seriously hurt. Gindelsberger is a horseman and a nurseryman and is well known.

JOHN WILLIAMS.

His Death From Dropsy—Rev. Colburn Has Cothrell Dead.

John Williams died this morning at his home, on the corner of Baker and McCollum streets, from dropsy. He was seventy-three years old. He leaves two daughters. The funeral will occur at 9 o'clock Thursday morning, at St. Paul's Catholic church.

COTHRELL.

Catharina Cothrell died yesterday at her home, No. 248 East Creighton avenue, from old age, she being seventy years old. The remains will be buried at Tiffin, Ohio. They were taken there today accompanied by Mr. and Mrs. E. H. Neff. Mrs. Cothrell was the mother of Mrs. Neff.

COLONEL BRECKENRIDGE

Will Again Make the Race for Congressional Honors.

FRANKFORT, KY., NOV. 26.—Col. W. C. P. Breckinridge, of Lexington, it is now understood, will make the race for congress in the Seventh district next year. It is said that he has told his friends that he will make the race and that he expects to win. During the late campaign the colonel stumped the district for the democratic state ticket and [illegible] in the interior counties.

WAS A NOR'EASTER

It Struck Fort Wayne Early This Morning.

Much Damage Resulted From the Hurricane.

A Building Unroofed, Street Car Blown Demolished, Windows Broken, Trees Uprooted, Signs Blown Away.

This city was visited by a heavy windstorm this morning from 1 to 4 o'clock and it resulted in considerable damage.

The storm came up rather suddenly, following the rainstorm, and soon developed into a hurricane that shook buildings and gave the city a general rattling up. A great many telegraph and telephone wires were broken down. For a time this city was almost entirely cut off from the outside world. All newspaper telegraph wires were down.

The damage in the city was widespread, though it amounted to no great sum in any one place.

Perhaps the most expensive freak of the wind was that of blowing the tin roof off the three-story brick building on the corner of South Calhoun and Highland streets. This large sheet of tin, about twenty feet wide and one hundred feet long, was rolled up like a piece of paper and dropped upon the Calhoun street sidewalk. Several electric wires were broken down by the roof when it fell.

A large skylight in the St. Paul's Lutheran school building, on Barr street, was demolished.

Several billboards on Calhoun street from Montgomery street south, were leveled and some were piled up in heaps. It will cost a good many dollars to rebuild them.

At the rear of James Summers' saloon, on Baker street, a large section of a high board fence was torn down.

The big sign that hung in front of Thing & Co.'s shoe store, was broken loose and in falling it broke a window in Dr. Weisell's dental office.

The street railway company came in for a share of the loss. The street car barn in Lakeside was destroyed by the wind, causing a loss of several hundred dollars. The barn was not large. It contained nothing but a few old horse cars and they were not damaged.

A lot of boards in a window of the new Elektron building were hurled through a large back window in the office of the Evening Post. Several panes of glass were broken.

One of the old landmarks of East Main street was blown down. It was one of those stately old trees that stood on the corner of Main and Lafayette streets. It had withstood the storms of perhaps fifty years but it succumbed to the fury of the wind this morning.

A large tree was lying directly across Brackenridge street, just west of Harrison, this morning.

Lary Bapthess, clothier, on the corner of Berry and Barr streets, suffered the loss of a large sign which was broken from its fastenings and destroyed.

All along Calhoun and the other principal business streets signs were torn down and scattered upon the sidewalks and streets. At J. C. Peters' & Co.'s hardware store, on East Columbia street, a heavy sign fell with a crash and narrowly missed a man who was passing at the time.

J. M. Vaughn, president of the Tuffly Oil and Gas company, operating in the Montpelier field, received a message this morning from their farm boss stating that two of their drill "rigs" had been blown down by the storm. It causes considerable loss.

The bill board on Harmer street, back of Con Shaller's grocery, was blown down.

The damage at the Base works consisted of the loss of a big section of the slate roof covering the machine shop and a high board fence surrounding the iron yard on Clay street.

In the Pittsburg lumber yards many of the piles were stripped of their covering, and a large stack of grain down was torn down and the doors scattered in all directions. Many of them were broken and a few completely demolished. A smoke stack on the coppersmith's building was blown down and flattened out on the Holman street sidewalk. A freight car in the east yards was unroofed and boards and other movable articles scattered over the yards.

The sign in front of Flegel's grocery was torn from its fastenings and went crashing into the window of the house of Thomas Stonebrook, causing a panic for a moment in that household.

A high fence on Clay street, belonging to the Pennsylvania company, was laid flat.

Two magnificent shade trees in front of the Brinsley property, on West Washington street, were prostrated.

J. R. Hartman, the Hanna street grocer, is minus a large canvas awning which was torn into shreds and carried away.

Schoppman's high board fence, on South Hanna street, was thrown over, the posts being broken off at the ground.

Two fine maple trees in front of the Rabus homestead, on West Washington street, were uprooted.

A resident of Broadway left his baby buggy on the porch last evening and the morning the vehicle was found lying in the ditch along the Wabash tracks, fully two squares distant from the house. It had been carried there by the wind.

The electric light at the corner of Lafayette and Wallace streets was torn down and its wires this morning laid across the trolley wires.

A 4x6 plate glass was blown out of the upper window of the D. W. Bitner grocery building, on South Calhoun street, and shattered upon the sidewalk.

Hall Agent Thomas Maurice's high board fence, back of his Holman stock property, was demolished and the chimney on the house of Machinist Charles McElfatrick was blown down.

At the B. W. Skelton bakery and cracker factory a lot of empty barrels that were piled up on the Montgomery street side walk were scattered over the street.

A large section of the high fence around the orchard at the residence of F. J. Hayden, on East Lewis street, went down before the wind. It fell in and out, crosswise and in various other directions.

Frank Majors' residence on Thompson avenue, South Wayne, was also a sufferer. A large plate glass window was broken.

An old couple living in the west end of the city, whose names were not learned, were frightened out of a year's growth by a large limb of a tree being blown through a window and into their bedroom.

The large warehouse of Rhinesmith & Simonson, adjoining the factory on the south side of the Pittsburg road, was partially unroofed.

Two large maple trees were blown down in front of the residence of Richard Millford, on Washington street.

The Western Union and the Postal Telegraph companies have been without wires and have had no connection with outside cities. Late this afternoon, however, the Postal company succeeded in getting a line through to Cleveland, the first commercial line out of the city. The only press telegram received in the city today was one which came to THE SENTINEL from Montpelier.

The smoke stack at the electric works was twisted and thrown out of perpendicular and will have to be taken down.

A city light frame was loosened by the storm and fell to the floor of the Wabash machine shop, smashing twenty-five window panes.

THE STORM AT BLUFFTON.

Messrs. John Studebaker, jr., and Morris Feezer, of Bluffton, are in the city today. They report a severe storm in that city also. The roofs covering the Bliss house, the Gardner block, the building of Tobias Rothrock and the Slack Barrel factory, all going structures, were torn off and some of them carried a considerable distance. Several plate glass windows were also demolished by being struck by flying debris.

IN POLICE COURT.

The Sad Case of Bertha Mertens Comes to Light.

Her Father Refused to Allow Her to Return Home—Burn Smith Fell From a Buggy While Drunk.

Dora Smith was in police court this morning. She was drunk last night and was out driving with a male companion. She fell out of the buggy on Calhoun street near the railroad and Officer Sharp took her to the police station. This morning she said it was her second time in police court and it would be her last. Mayor Oakley fined her $5 and costs and she went to jail.

John Black was run in for being drunk. He put up money for bond for his appearance and forfeited the bond by not appearing.

Bertha Mertens was another girl who was taken in to the police station. She had for some time been staying with the notorious Lottie Six and the officers decided to take her away from such associates. She is sixteen years old. She spent almost the entire night in the cell crying and weeping over her position.

This morning her father, Frederick Mertens, of No. 77 Liberty street, was sent for. When he arrived he absolutely refused to have anything to do with his daughter. He would not allow her to return home and he offered no suggestion as to what should be done with her. He acknowledged that the trouble was that a stepmother had been the cause of the girl leaving home. She left about three months ago and her father saw nothing of her whereabouts until he found her in police court this morning. While Mertens was talking with his daughter in the cell at the police station this morning he became so angry at her that he seized her by the hair and it was necessary for Lieutenant Lahr to compel him to leave the girl alone. The father exhibited a very brutal feeling toward his daughter also in the office of Supt. Liggett, when he abused her with words and shook his fist in her face while she was weeping. Lieut. Lahr again called him down and this time he admonished him in a few words that should have convinced him that his treatment of his daughter was shameful. The girl said she had no place to go and no friends to whom she could turn. Humane Officer Schlendroff then asked her to go with him to the Women's Christian Temperance union and the girl readily consented. She was taken to the home of Mrs. Kerger, on Harmer street, who is prominent in the organization, and she will be cared for.

A RELIABLE PILE CURE.

The Pyramid Pile Cure is the safest and surest pile cure on the market, because it contains no mineral poisons nor opium nor cocaine, but can be used with absolute safety and certainty of cure.

Many physicians are now using the Pyramid Pile Cure in place of surgical operations, being painless, convenient to use, and the patient can attend to his daily occupation while the cure is being made, as it is used at night and no additional treatment is necessary.

Dr. Wharton says the Pyramid Pile Cure will prove a blessing to mankind, when it is generally prescribed as a substitute for surgical operations, was considered the safest cure with all the docs, for the sufferers pain and all expense of from ten to one hundred dollars, by anything of the possible action of the trouble. The Pyramid Pile Cure is sold by druggists at 50 Cents and $1.00 and does the work quickly and safely.

A book on causes and cure of piles will be mailed free by addressing Pyramid Co., Albion, Mich.

FOR A GOOD WARM

OVERCOAT and SUIT at prices that are below all our competitors, come to us. We will show you by far the handsomest line of Overcoatings and Suitings in the city, both in foreign and domestic goods.

Ask to see our line of Plymouth Clothing. They are beauties.

G. SCHENIFF,
Merchant Tailor.
70 E. Main Street.

ATTEND : : :

Fort Wayne Business College,

New Rooms Tri-State Building.

For a course of Business Practice, Bookkeeping, Shorthand, English Training, Business Law, Conversational German and Advanced Class Shorthand Dictation.

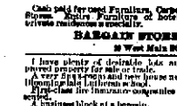

SCHEUMAN & KLAEHN,
General Directors and Embalmers,
No. 37 West Main Street, Fort Wayne, Ind.
TELEPHONE—For night call, Res. 12 and 148; per office, No. 220.

HOUSEHOLD GOODS.

Cash paid for used Furniture, Carpets Stoves, Sewing Machines, Bicycles or private residences a specialty.

BARGAIN STORE,
81 West Main Street.

I have plenty of desirable lots and improved property for sale or trade.

A very desirable home place near the Hospital for sale. Lutheran school.

First-class fire insurance companies represented.

A business block at a bargain.

G. W. BOERGER,
245 East Wayne Street.

Coal, Coke and Wood.

The Cheapest and Best.

All orders promptly delivered.
Office open evenings. Telephone 136.

G. H. KRUDOP,
Corner Francis and Hayden Sts.

WE WIN IN A WALK.

- OUR -

Special NOVEMBER SALE Special

Phenomenally successful—crowds have thronged our spacious salesroom since its announcement, and the hundreds of happy patrons in the past few days are ample proof that we NEVER ADVERTISE ANY BARGAINS IN THE NEWSPAPERS WHICH WE HAVE NOT ON OUR COUNTERS.

We have a few left; those all wool Black and Blue Kersey Overcoats, $12 values — $8.00

Splendid assortment of Men's Suits, fine Black Clay Worsteds and all wool Cheviots, Sacks or Frocks, equal to those sold elsewhere at $15. During NOV. SALE $10.

In our Boy's and Children's department we have been very busy, and the exceptional values we are giving are the talk of the town.

Boy's Reefer Suits, all wool, nicely trimmed and braided, ages 3 to 8 — $3.00.

All wool Chinchilla Reefer Coats ages 7 to 15; early season price was $5.00, now — $3.50.

An Elegant Rubber Foot Ball with all purchases amounting to $3.50 or over in our Children's Department.

Another Special

100 pairs Men's Corduroy Pants during November Sale $1.98.

Lehman's Cu.S.

The Evening Sentinel.

BY E. A. M. BARRETT.

TUESDAY, NOV. 26, 1895.

TONIGHT.

PRINCESS RINK—Evangelistic Meeting by Dr. Chapman. Doors Thrown Open at 7 o'clock; Services Begin at 7:30.
MASONIC TEMPLE—The play of "Charley's Aunt."
EMPIRE THEATER—Vaudeville entertainment.
ST. PETER'S CATHOLIC CHURCH—Annual Fair and Festival.
FORT WAYNE ZOUAVES—Meet for drill.
STUDENTS ART LEAGUE—Regular meeting.
AMERICAN PROTECTIVE ASSOCIATION—Regular meeting.
LODGES—Home lodge, No. 342, F. and A. M.; Fort Wayne Grand Lodge of Perfection; Summit City lodge, No. 2 D. of H.; Fort Wayne lodge, No. 11, D. of H.; Darvin's Council Princes of Jerusalem; A. and A. S. R.; St. Bail's Chapter No. 4, R. A. M.; St. Julian Council, No. 78, C. R. L.; Col. R. S. Walker camp, No. 159 S. of V.; Dekoven lodge No. 110, D. of K.; Fort Wayne lodge, No. 115, K. of P.; Rathbone Temple, No. 31; Robin Hood Lodge No. 258, Sons of St. George, R. T. G. E.

Send your contributions for the poor of the city to the Princess rink.

Congress will be in session next week. May the session be a short one.

Oh, what a night! That is the exclamation of everyone is speaking of last night's storm.

Will two Indiana millionaires in not pursuit of the United States senatorship, it may safely be assumed that republican nominations for the legislature will not go begging in this state next year.

If the storm of last night did much damage, it also did much good. The sewers were flushed, the wells and cisterns replenished and the earth watered abundantly, benefiting the growing crops and carrying blessings to many.

Ex-President Harrison denies the current report that he had become a millionaire from lucky investments in South African gold mines. "About ten years ago," he says, "I came into possession of several shares of stock in a Montana mine. I have never heard of the stock from that day to this. I made nothing out of it. I have found that a person does not often win in gambling in stocks, and so for myself I have never made any money but what I worked for."

State Natural Gas Inspector Leach, of Kokomo, is preparing an annual report, and it is said that he does not share the opinion of prominent gas men that the first severe cold snap will catch the majority of cities and towns short of fuel supply. On the contrary, he thinks that, with proper service there should be abundant supply. It has come to the knowledge of the inspector that some companies are purposely stinting their patrons by holding back part of the natural supply, and if complaints of shortage are made by consumers, the inspector purposes to take measurements of the gas supply, both at point of delivery and source of supply, and if there is "holding back," he will prosecute the offending companies.

The holiday season is approaching and there is a better feeling among local business circles than there was a month ago. Merchants in all lines of business have laid in their usual supplies of attractive articles expecting a profitable trade. The Sentinel's pages contain the advertisements of many of the leading mercantile houses of the city and its readers will be able to find whatever they may want in the way of useful and ornamental articles, upon their shelves and counters without going outside of Fort Wayne. Patronize our home merchants. The Sentinel bespeaks for its advertisers the confidence and patronage of everybody.

The union revival meetings conducted by Dr. Chapman in this city have entered upon their second week, and, judging by the beneficial results already made manifest, they will be attended with a comparatively great good, for already many have been led away from the paths of sin and into the wave of righteousness. The spiritual way has not ceased, however. It will go on and increase until the end of the meetings and continue long after they have closed, for Gospel seed has been planted that will bud and blossom and yield fruit in the days and weeks and months and years to come. Concerning Dr. Chapman, all must agree that he is a wonderfully earnest and consecrated man. He does not enter into a discussion of doctrines. He preaches simply the gospel of Jesus Christ and urges upon sinners the necessity of repentance and belief in Him as conditions of their eternal salvation, and in that way sends conviction home to the mind and wins the sinner for Christ. There certainly has never been an evangelist in this city who has been the means of accomplishing such lasting good as has Dr. Chapman. In this he has been aided wonderfully by the machinery of the church and the hearty and active support of the Christians of the city, and they will rejoice at the harvest of souls that will be the fruition of these evangelistic meetings.

One Rich American.

Rich young fellows who want to do something in the world cannot do better than to imitate the example of Hon. Theodore Roosevelt, president of the New York city board of police commissioners, who enjoys the distinction of being the first man that has ever been able to close the drinking saloons of the metropolis on Sunday. When Mr. Roosevelt resigned from the civil service commission to accept his present place many thought it was rather a come down. The result has proved it was not. It has also proved that a brainy man with a conscience and a serious purpose in life is about the best man a city can appoint to high office. The saloon closing for Mr. Roosevelt undertook to see executed was more of his making. He did not approve of all the provisions, but he was there to see it obeyed, and he did see it obeyed. So favorably did he impress even liquor dealers themselves that the chairman of the excise committee of the Wine and Spirit Dealers' association said of him:

"Personal contact with Mr. Roosevelt has taught me to respect and esteem him as an honest, conscientious and straightforward man, an excellent gentleman who indulges no favoritism and is not influenced in the performance of the duties of his office by any man, be he large or small, have he pull or no pull. Consequently you can place absolute dependence upon his statements."

Mr. Roosevelt was a young man of independent wealth. Not having to work for his living, he turned his attention early to the study of social, political and economic questions. In movements for bettering the condition of mankind he has always taken a warm interest. Besides that he is a scholar, a gentleman and a sportsman and a thoroughly human all round man.

Brightening Gold Prospect.

It seems altogether likely that the gold and silver war will settle itself. With rich gold finds from Alaska to West Australia, from Canada to South Africa, gold promises to become plentiful once more and to readjust the equilibrium between the white and yellow metals.

It is true it is to the interest of gold monometallists to make the world's annual output look as large as possible. Even making allowance for this, however, and putting the estimate on most conservative grounds, it is safe to say that the world's production is now more by 75 per cent than it was seven years ago. This year it will reach nearly or quite $200,000,000. During the flush gold period of California in the fifties the average annual production of gold the world over was $130,000,000. A yield of $200,000,000 a year would make gold as abundant as it was then, since the world's population has not doubled since the plentiful days of Californian and Australian gold.

The exceeding richness of the gold mines of Africa will cause the United States to sink from the first gold producing nation to the third, unless we should be fortunate enough to get some rich new finds or some better way of working the old ones. Of the world's $200,000,000 worth of gold this year, over $40,000,000 will come from the Rand district in South Africa alone. This district covers an auriferous area containing some 54 square miles, not more than half of which has been developed yet. These are so far as known the richest mines on the globe. West Australia contributes as her share of the world's supply $42,000,000. The Rand and West Australian gold mines furnish the largest single yields of any districts.

A southern writer says: "The national prosperity to which the south has attained since the war proves conclusively that it is the white man, and not the black, who is reaping the benefits of 'emancipation,' as the great outside world will soon day learn."

Maine is going to tax every bicycle in the state in 1896 for the road fund. There is so much fun in bicycle riding that every wheelman and wheelwoman will pay the tax cheerfully.

GOOD THINGS TO EAT.

True and Tried Recipes From Good Cooks.

No Reason Why Your Home Should Not Have Good Things—Watch This Department Every Tuesday.

PUFFS.

One quart of milk, one quart of flour, two eggs. Bake in a quick oven.—Miss A. H. D.

WHITE PUDDING.

Three pounds suet, three and a half pounds flour, one pint corn meal; mix all together, with salt and pepper to taste.—Mrs. R. H.

TEASING FOR WHITE PUDDING.

To one quart of suet, picked and chopped fine, one quart and half a pint of flour, salt, pepper, and cinnamon to taste.—Mrs. W. A. S.

SODA BISCUIT.

Two quarts of flour, one cup of butter, two teaspoonfuls of soda, four teaspoonfuls of cream tartar, sour milk enough to make a dough.—Mrs. John M.

BUCKWHEAT CAKES.

One and a half pint buckwheat flour, one pint of wheat flour, half pint sweet milk, half pint yeast, one and a half pint warm water. Let rise over night.—G. O. D.

CORN MUFFINS

One quart of sweet milk, four eggs, one tablespoon of brown sugar, salt, quarter wheat flour, three-quarters corn meal. About the consistency of flannel cakes.—Mrs. J. A. M.

CORN GRIDDLE CAKES.

One and a half pint corn meal, one pint of wheat flour, one and a half pint of buttermilk, half pint of sweet milk, teaspoonful of soda, five eggs beaten very light.—Mrs. W. A. S.

CORN PUFFS.

One pint corn meal, one egg, two tablespoons of sugar, one tablespoon flour, one tablespoon lard, one teaspoon soda, two teaspoons of cream tartar, sweet milk to make a thin batter.—Mrs. P. B.

RICE BREAD.

One pint milk, one pint yeast, one cup mashed tatter, one cup sugar, three eggs, two tablespoonfuls of cinnamon, one half pound raisins, one half pound currants, flour to make it stiff as rush.—Mrs. E. E.

CORN MUFFINS.

Three eggs, half cup of lard, half cup of sugar, two and a half cups of milk (thick), one teaspoonful of soda, one teaspoonful of salt, two cups corn meal, one cup of wheat flour. Bake about half an hour.—Mrs. Wm. A.

LEMON CUSTARD.

One large lemon, squeeze the juice and grate the rind, add two cups sugar, two tablespoonfuls of flour, one and a half cups of milk, one half cup butter, two eggs, save the white of one and beat to a froth, add sugar and frost while hot.—Mrs. J. E.

WHITE CAKE.

One cup of sugar, ½ cup of butter stirred to a cream, ½ cup of sweet milk, 2 cups of flour into which has been mixed 2 teaspoonfuls of good baking powder; stir in the flour and add the well beaten whites of 3 eggs; lemon or vanilla to suit taste.—Aurelia O.

CORN GRIDDLE CAKES.

One quart buttermilk, three eggs, two teaspoonful soda, one teaspoonful cream tartar, half cup wheat flour, butter the size of a walnut (melted), corn meal to make right consistency, but not too stiff. Beat the eggs separately, and add the whites last.—Mrs. Jas. S.

LEMON CUSTARD.

One lemon, one cup sugar, yolks of four eggs, four tablespoonfuls of corn starch, one quart new milk. Take the whites of the four eggs, three tablespoonfuls sugar, beat to a froth, and then turn it over the custards when baked. Set in oven again and let it remain three minutes.—Mrs. S.

SALLY LUNN.

One and a half pint of flour, half cup of warm water, one tablespoonful of sugar, three tablespoonfuls of yeast, two tablespoonfuls of butter, one egg. Stir up at 11 o'clock with the pint of flour, at 4 o'clock stir in the half pint. Let it rise in the pan you are going to bake it in.—Miss A. E. D.

AN EXCELLENT DISH.

Any one that is fond of onions will find the following an excellent dish: Place beefsteak in a skillet, in which some lard and butter have been melted, cover the steak with two or three layers of onions properly sliced, and cover the skillet as tight as possible to keep the steam in.—John Strest.

COTTAGE PUDDING.

One cup of sugar, one tablespoonful of butter, two eggs, one cup of sweet milk, three cups of flour, half teaspoonful of soda, teaspoonful of cream tartar, teaspoonful of salt, half pound of raisins. Bake in buttered mould three-quarters of an hour, and eat hot with wine or lemon sauce.—Mrs. B. F. J.

POUNDED DOUGHNUTS.

Three pounds of flour, quarter pound of butter and lard mixed, pint and a half of water, a large tablespoonful of salt. Rub the butter and salt into the flour, then the water, work into a ball, lay upon a floured board, beat till it blisters when you roll, make into small cakes, and bake in a hot oven.—Old Fort.

BEEFSTEAK WITH DRESSING.

Take a round steak and place the dressing on one half of it, roll the other half to lay over as a cover, baste edges together with twine, and place in oven to roast, being particular to baste often with the liquor. Use dressing same as is used with any kind of roast fowl; an onion and a little sage in dressing is very nice.—Mrs. O.

CORN PUDDING.

Take one pint of dried corn, soaked over night, and boiled with a potato masher. To this add three well beaten eggs, a small cup of good milk, a lump of butter the size of an egg, and salt and pepper. Bake in a moderate oven three-quarters of an hour. You can use either green or dried corn for this pudding.—Mrs. W. A. S.

LEMON MERINGUES.

The yolks of five eggs, half pound sugar, quarter pound butter, a piece of stale sponge cake size of your two hands and two inches thick, juice and rind of two lemons. Crumb the cake, and stir all together well, put in a pan and bake, then beat the whites and add one cup of sugar, spread over the top, return to the oven, and brown lightly.—Mrs. R.

CORN BREAD.

Take one pint wheat sponge, and one quart corn mush, salt to taste. Mix well; do not knead as stiff as wheat bread. When well mixed, let it rise, then knead into pans, and let it rise again the same as wheat bread; then bake. Small tins, tin pans are the best. The mush should be warm, but not hot enough to scald the sponge.—Mrs. J. P. H.

VIRGINIA BUTTER BREAD.

One teacup of rice, boiled in water with a little salt; bake it in quite soft add a cupful of milk. After taking it from the fire, stir in a small piece of butter, in order to separate the grains of rice. In the morning, add two beaten eggs, a pint of milk, a cup of corn meal, two tablespoons of flour. This batter will make two square pans. Bake one hour. A delicious breakfast cake.—Mrs. T. C.

FRUIT CAKE.

Stir to a cream 1 pound each of brown sugar and butter, the whites and yolks of 10 eggs beaten separately, 2 wine glasses of brandy, 1 of wine; mix or sift thoroughly 1 pound of flour with 2 teaspoonfuls of baking powder; when ready for baking add 2 pounds of seeded raisins, 2 of currents, 1 of citron, 1 of a pound of blanched almonds, 1 teacupful of molasses, 1 teaspoonful each of extract of rose, mace and cinnamon.—Mrs. J. E. O.

STATE NEWS.

What is known as the Billie Blue gang of juvenile burglars has again been taken in hand by the police of Anderson. None of the lads is over thirteen years old. Some months ago they were released, conditioned on good behavior, the reform school at that time being overcrowded.

The members of company No. 1, Muncie fire department, peremptorily resigned on Saturday, in consequence of the action of Councilman Lemon, of the fire committee, with reference to the alleged wrong doing of company No. 2, and for a time the city had but three men on duty. Afterward the firemen were induced to reconsider their action and return to duty.

The marshal of Michigantown impounded a pig belonging to John Hillis, a farmer, but Hillis refused to pay $1.50 impounding fees and replevin the animal. After two trials before a petty magistrate judgment was given in favor of the farmer. The conviction of Michigantown thus appealed to the Clinton circuit court, and several days was spent in a trial, which again resulted in favor of Hillis, who recovered judgement for $1.01 damages. The litigation has already cost Michigantown $150.

Henry Warren, a wealthy farmer, near Pittsburg, together with his daughter, has been greatly annoyed by robberies, and upon seeing a man slipping into his barn after nightfall, he seized a rifle and commanded him to halt. The command was being obeyed, Warren fired, and killed the intruder, who was then recognized as a half witted fellow, known as McCoy. McCoy usually spent his winters in the county asylum, and during the summer and fall he roamed about the neighborhood, finding shelter in the barns. He was harmless and inoffensive, and for that reason the killing is deplored by Mr. Warren.

Thomas J. Stark, a saloonkeeper of Cayuga, while returning home about 11 o'clock at night, was assaulted by highwaymen. Although sixty-two years old, he made a brave fight against heavy odds until he was struck over the head with a club, which felled him to the ground and rendered him unconscious. He was then robbed of $150 and left for dead. After a while Stark revived sufficiently to find his way home, and after telling his wife that he had been robbed, he fell into a stupor, which ended in death some hours later. Suspicion fell upon home talent as the murderers and robbers, and bloodhounds were called in. Great excitement prevailed in the community and if the hunt had been successful the conditions were favorable for a lynching.

Pie Is Great.

Most Americans take spells of being ashamed of their native pie. They go to banquets and sit through courses after courses of screwed up little dishes with fancy French names, but no pie. They eat sparingly and properly, while the magnificent waiters stand behind them watching every mouthful that enters their lips. They sup about 2 or 3 o'clock that they have had an awfully good time. They sing "Auld Lang Syne" or "We Won't Go Home Till Morning," as the case may be, and adjourn. Then they go home and sneak softly down into the pantry and take a huge slab of pumpkin pie to stay their hunger before they go to bed.

No wonder the Troy Times exalts pie. The following noble sentiments from its pages will find an echo in every true American breast:

The truth is that the American pie, whether of pumpkin, raisins, apples, berries or any other material, is indigenous to the soil and cannot be successfully imitated elsewhere. The foreigner must come here in order to learn how to make pies. And every American is born with an appetite for pie. The foreigner is one added, and the longer he resided, or otherwise, has to acquire it. His American-born, in fact, may be fed by his mother for pie. He is not a good citizen and fully qualified for all the responsibilities and duties of a voter until he has learned to love pie like a native. And his wife and daughter must learn to make pies. Not the nonsensicalities that sometimes pass by that name—the sudden, heavy, half baked abominations that, on the outer with beautiful, and painful deceptions—but the rich, rare, rare well healthful "confections" which every well trained American housewife knows how to prepare.

The best way to be taken care of is to take care of yourself.

A TERRIBLE RECORD.

An Appalling Increase of Weekly Mortality.

Deaths by Heart Failure and Heart Disease.

In the Rush of Life Something Should Be Taken

To Keep Nerves Strong, Heart Action Vigorous.

Dr. Greene's Nervura the Best Remedy in the World.

The death of the aged Sir from heart failure is becoming a common announcement. Such occurrences are of appalling frequency. Hardly a day passes that some successful merchant, or noted business man, some distinguished professional, or some leading society lady does not succumb to this distinctive archer, and the community is filled with gloom and dismay at the suddenness of their deaths. We hear of the death of prominent people, but how many thousands of people in the ordinary walks of life die daily of the dreaded nerve weakness of the heart?

That great organ is the motive power. It moves the whole system. Once it fails and all is over. And how quickly it ceases! how unexpected the call! It comes like the thief in the night; its approach is not heard. Whose turn next? Who can tell? Not the wisest of us all. How important, then, that we should try to stay its progress; that we should keep the heart and nerves which control its action steady and vigorous.

How can it be done? Only by strengthening and vitalizing the heart and the nerves which control its every beat, the mighty power which gives it tone and vital health. Many thoughtful minds have labored to discover some energizing element—some product of nature to prevent the waste and keep this organ in its naturally healthy condition. In this search the intelligent and patient labors of one scientific physician have been crowned, after years of effort, with eminent success. His grand discovery, Dr Greene's Nervura blood and nerve remedy, is pre-eminently the best heart remedy, the medicine which always restores a strong, vigorous and healthy heart action. If you have a weak heart or fear that its action is not as strong as it should be, lose no time in using Dr. Greene's Nervura blood and nerve remedy. The symptoms are plain—headache, dizziness, strange, faint feelings, sinking at the pit of stomach, fluttering in chest, nervous,

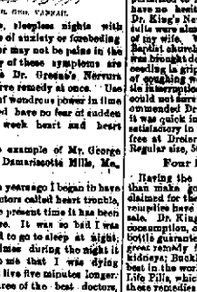

DR. GEO. VANDAI.

sons, restless, sleepless nights with dreams, sense of anxiety or foreboding. These may or may not be pains in the chest. If any of these symptoms are present, take Dr. Greene's Nervura blood and nerve remedy at once. Use this remedy of wonderous power in time and you need have no fear of sudden death from weak heart and heart failure.

Follow the example of Mr. George Vandai, of Damariscotta Mills, Me., who says:

"Nearly ten years ago I began to have what the doctors called heart trouble, and up to the present time it has been growing worse. It was so bad I was actually afraid to go to sleep at night, and many times during the night it would seem to me that I was dying and could not live five minutes longer. I employed three of the best doctors but got no relief whatever, and as a last resort I thought I would try Dr. Greene's Nervura blood and nerve remedy. I have only taken one bottle and am now on the second and the heart trouble has been entirely removed."

"I was so pressed for breath at times that I could not work but very little. The trouble is all gone and I can now sleep and rest as well as I ever could in my life. Before I began taking the Nervura what sleep I did get did me but little good. I was troubled so much with frightful dreams, but I thank the Lord for Dr. Greene's Nervura, as I can now sleep all night and feel refreshed in the morning. I have talked with several persons who are similarly afflicted as myself, and would recommend to one and all, do not hesitate longer, but give Dr. Greene's Nervura blood and nerve remedy a trial and be convinced of its curative powers."

Walter E. Vannah of the same town verifies the above testimonial, as he says: "I can truthfully certify that the above statement of Mr. Vannah is positively true in every sense of the word."

This is not an isolated instance. Thousands of people throughout the world have also been saved by Dr. Greene's Nervura, the great blood and nerve remedy. Heart disease does not select its victims; it may strike you at any moment. Nourish and strengthen your vital powers to resist its onslaught by taking this wonderful medicine. Remember this great remedy is the discovery of the successful specialist Dr. Greene, at 35 West 14th St., New York City, who adds to its value by allowing all who use it to consult him personally or by letter, free of charge.

The Certainty of Diamonds.

Diamond powder and chips, and even the finest dust, are of great value in the mechanical arts. Brazilian diamonds are now put to a novel and interesting use. A thin disk of steel, screw feet in diameter, has spaces at intervals of about one and one-half inches. Those spaces are filled in with pieces of steel that exactly fit, and into those are set the diamonds fixed in countersunk screw-heads. They are arranged in groups of eight, and are so placed that they do not follow one exactly after the other in the cut, but each line takes its own course. This circular saw is used for cutting up blocks of stone, and so efficient is it that in less than two and one-half years it has cut out four hundred and twenty thousand square feet of stone, at a cost of a trifle less than two cents a square foot. In this time it has been necessary to renew twenty of the teeth, the average cost of which has been about two dollars per tooth.

Gen. Longstreet Is Failing Fast.

According to a Philadelphia newspaper man, who gave him careful scrutiny recently, signs of age are becoming manifest in General James Longstreet, the last of the Confederate corps commanders. It is not only in his thin white hair and white whiskers, but in the stoop of his shoulders, his slowness of step, and the lack of fire in his eye. His deafness is worse. General Longstreet is very unlike a military man in his attire, for he affects clothes of sober black, not too well made, and it is alleged that a stranger might mistake him for a preacher.

A Great Undertaking.

A ship canal from Bordeaux to Narbonne, connecting the Atlantic and the Mediterranean, is one of the coming public enterprises. The distance is three hundred and twenty miles, and the breadth is to be one hundred and forty-four feet at the narrowest and two hundred and fifteen feet at the widest points, with an average depth of about thirty feet. There will be twenty-two locks, with fall from twenty to twenty feet. In order to avoid delays and give ample space for navigation, there will be, at intervals of about eight miles, siding three-quarters of a mile long. The locks will be eighty feet wide and six hundred and fifty-five feet long. The craft using this canal will be towed by fixed engines. The cost of the canal is estimated at one hundred and fifty millions of dollars.

Last Days of Leo.

Cardinal Gibbons has given a graphic description of the pope, who, now, in his eighty-sixth year, is pale and emaciated, "with a pallor almost of death upon him." This pallor is intensified by the white ecclesiastical garments he habitually wears. His body is considerably bent with age, but his eye is bright, his mind clear and intelligent and his power of physical endurance astonishing.

Marvelous Results.

From a letter written by Rev. J. Gunderman, of Dimondale, Mich., we are permitted to make this extract: "I have no hesitation in recommending Dr. King's New Discovery, as the suits were almost marvelous in the case of my wife. While I was pastor of the Baptist church at Eaton Junction, she was brought down with pneumonia, succeeding in grippe. Terrible paroxysms of coughing would last hours with little interruption and it seemed as if she could not survive them. A friend recommended Dr. King's New Discovery; it was quick in its work and highly satisfactory in results." Trial bottles free at Dreier & Bro.'s Drug Store. Regular size, 50c and $1.00.

Four Big Successes.

Having the needed merit in more than make good all the advertising claimed for them, the following four remedies have reached a phenomenal sale. Dr. King's New Discovery, for consumption, coughs and colds, each bottle guaranteed; Electric Bitters, the great remedy for liver, stomach and kidneys; Bucklen's Arnica Salve, the best in the world, and Dr. King's New Life Pills, which are a perfect pill. All these remedies are guaranteed to do just what is claimed for them and the dealer whose name is attached hereto will be glad to tell you more of them. Sold at Dreier & Bro.'s Drug Store.

Bucklen's Arnica Salve.

The best salve in the world for cuts, bruises, sores, ulcers, salt rheum, fever sores, tetter, chapped hands, chilblains, corns and all skin eruptions, and positively cures piles, or no pay required. It is guaranteed to give perfect satisfaction or money refunded. Price 25 cents per box. For sale by Dreier & Bro.

The Nickel Plate road operates a pay fast passenger service, composed of first and second class day coaches, attended by colored porters. Excellent Dining Cars and Through Sleeping Cars to Chicago, Cleveland, Buffalo, New York and Boston. Rates always the lowest. tu,sat,s,w,dec31

Send Front Des Moines.

Des Moines, Iowa, Nov. 26.—The protest addressed to the marquis of Salisbury, calling upon the European powers to compel the sultan to govern Turkey so that life and property of foreigners will be safe, was mailed to London this morning. It had over 1,000 signatures.

California passengers should ask agents of the Nickel Plate road for rates and connections before purchasing tickets elsewhere. tu,sat,s,w,dec31

PACIFIC PILLS
Will not gripe or nauseate. 25c per box. Pacific Medicine Co., St. Louis, Mo.

LIVER AND KIDNEY DISEASES

Are manifested by BACKACHE, RHEUMATISM, LOSS OF APPETITE, FOUL TONGUE, BAD BREATH, WEAKNESS, LOSS OF ENERGY and CHRONIC CATARRH OF THE THROAT.

Dr. J. H. McLEAN'S LIVER and KIDNEY BALM

is the remedy you need, of equal service in all mild or chronic LIVER, KIDNEY and FEMALE TROUBLES.

For sale everywhere at $1.00 per bottle.

THE Dr. J. H. McLEAN MEDICINE CO., - St. Louis, Mo.

ALWAYS SHARP SHOD WITH THE NEVERSLIP

THESE CALKS ABSOLUTELY PREVENT SLIPPING

"ONE TRIAL WILL CONVINCE YOU."

Your horse being always sharp shod, by using these calks, his feet are always in good condition, and he is ready for any emergency, the calks being sharpened, which calks last, averaging great wear, and save loss of time to you. Remember, when shod with these calks, you can easily put on snow calks when needed without removing the shoes.

NO TOOLS REQUIRED TO PUT THEM ON. Any blacksmith can put them on in a few minutes. Ask your blacksmith about them.

SOLD BY: E. E. Kimball & Co., 223 Lake St., Chicago, Ill.

MANUFACTURED BY: Beverly Screwless Co., Keene, N. H.

REMOVABLE-STEEL CENTERED AND SELF-SHARPENING

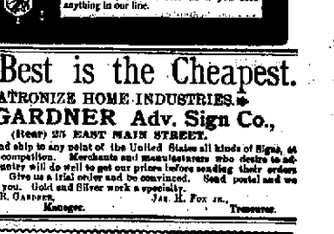

Burley & Co.,

145-147 State St., CHICAGO.

Table China, Ornamental Pottery, Cut and Gilded Glass, Cutlery, Toilet Sets.

SHOP IN CHICAGO

for this class of goods. Our assortment is tremendous. Our prices unquestionably the lowest. Packing guaranteed. Freight paid on orders over $25.00. Write us if you need anything in our line.

The Best is the Cheapest.

PATRONIZE HOME INDUSTRIES.

The GARDNER Adv. Sign Co.,

(Rear) 25 EAST MAIN STREET.

We make and ship to any point of the United States all kinds of Signs, at prices that defy competition. Merchants and manufacturers who desire to advertise in the country will do well to get our prices before sending their orders to foreign firms. Give us a trial order and be convinced. Send postal and we will call and see you. Gold and Silver work a specialty.

Harry E. Gardner, Manager. Jas. R. Fox jr., Treasurer.

All You Have To Do Is—Eat It.

It isn't necessary to prepare

VAN CAMP'S BOSTON BAKED PORK AND BEANS

imitations you want it hot and the 5 minutes boiling—cost and bill of fare for a family of five, 25 cents. Imitations which maybe is doubly delicious. Always more than three.

In three sizes 10c, 15c and 25c, at Grocers.

VAN CAMP PACKING CO., Indianapolis, Ind.

"Complete Manhood AND How to Attain It."

A Wonderful New Medical Book, written for Men Only. One copy may be had free on application.

ERIE MEDICAL CO. BUFFALO, N.Y.

KIS-ME GUM

6 Cakes in Pk. 6 Flavors.

ALL DEALERS SELL IT.

IMPERIAL

25¢ PER POUND Baking Powder 25¢ PER POUND

WARRANTED. A PURE CREAM TARTAR Baking Powder

PURE FLAVORING EXTRACTS AND SPICES

MEYER BROS. & CO. DRUGGISTS AND CHEMISTS.

FORT WAYNE, IND.

Sexine Pills RESTORE LOST VIGOR

Where Indications are for Nervous Debility, Loss of Sexual Power (in either sex), Impotency, Lost Manhood, Wasting Weakness, Sleeplessness, Nervous Headache, Hysteria, Melancholy, Pimples on Face, Premature Old Age and many other diseases that lead to Insanity and Consumption if not relieved in the incipient stage. Address

SOLD BY GROSS & PELLENS, 94 CALHOUN STREET.

GOOD TASTE IN FURNITURE

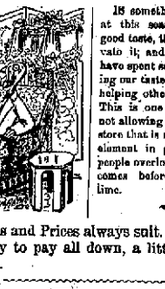

Is something to be thankful for at this season. You can't have good taste, though, unless you cultivate it; and that takes time. We have spent some years in cultivating our taste in Furniture and in helping others to cultivate theirs. This is one way we do that—by not allowing any furniture in our store that is not in good taste. One element in good taste that most people overlook is QUALITY. It comes before decoration, every time.

Our Terms and Prices always suit. If you haven't got the money to pay all down, a little each Week or Month will do.

Indiana Furniture Co.
166 Calhoun Street. Opp. Cathedral.

THE SECRET OF A BEAUTIFUL SKIN

IS FOUND IN

CUTICURA SOAP

Sold throughout the world. British depot: F. Newbery & Sons, 1 King Edward-st., London. Porter and Chem. Corp., Sole Prop., Boston, U. S. A.

The Massacres in Turkey

Have been discussed at length and have aroused both sympathy and resentment, yet on the 28th inst.

The U. S. Will Have A Turkey Massacre.

Every family is requested to supply itself

With a Carver.

It adds to the appearance and neatness of the table, in fact Thanksgiving Dinner, or rather any dinner is incomplete

Without a Carver.

We have all kinds, at all

Pfeiffer & Schlatter,

38 and 40 E. Columbia St.

No Gas! No Pain!

Teeth Extracted Absolutely Without Pain.

ARCADE DENTAL PARLORS,

Room 5 Arcade, Ground Floor.

Gold Crown and Bridge Work or Teeth without plates a specialty.

Extraction of Teeth and all Operations positively Painless.

We take this method of advertising to establish our business on the merits of our workmanship and to introduce reasonable prices that you may get acquainted with our Regal Gum and Floor Dental Parlors and improved appliances for Dentistry.

W. G. BURKET, Manager.

I suffered terribly from yearning in my head during an attack of Catarrh, and became very deaf. Used Elys' Cream Balm and in three weeks could hear as well as ever.—A. K. Newman, Ionia, Mich.

CATARRH

Ely's Cream Balm Opens and Cleanses the Nasal Passages, Allays Pain and Inflammation, Heals the Sores, Protects the Membrane from Cold, Restores the Senses of Taste and Smell. Cream is quickly absorbed and gives relief at once.

A particle is applied into each nostril and is agreeable. Price 50 cents at Druggists or by mail; 50 cents by mail. ELY BROTHERS, 56 Warren Street, New York.

THE ELIXIR OF YOUTH

Lost Manhood Restored. Lost Vigor Restored. Lost Vitality Restored.

$5000 We forfeit if any Medicine we advertise in this Paper is not as we represent it. Dr. Ward's Elixir of Youth restores Lost Manhood, Nervous Prostration, Nervous Debility, Pain in the Back, Lassitude, Premature Decay, Impotency, Sleeplessness, Nervousness, Pimples, Pain in the Head, Loss of Memory, Wakefulness, Lost Vitality, Impotency, Night Emissions, Wasting Diseases, Consumption, Insanity, Premature Old Age, and many other diseases that lead to Insanity and premature decay and other results. Sent sealed, $1 per box, 6 for $5. Circulars free. Sold by druggists. Genuine only in yellow wrapper. Beware of imitations. Address, THE ORIGINAL DR. WARD'S ELIXIR OF YOUTH REMEDY CO., Grand Rapids, Mich.

C. H. Woodworth & Co., Agents

P. G. KUTTNER,

Maker of any and all styles of Shirts to order. Satisfaction Guaranteed 184 Calhoun St.

This Paper is Furnished by

FISHER BROS.,

Manufacturers and Dealers in

Print, Wrapping Papers, Stationery, Twines, Etc., Etc.

135 - CALHOUN - STREET.

F. J. ZIMMERLY & CO.

PRACTICAL PLUMBERS, Gas and Steam Fitters. 186 CALHOUN STREET.

W. C. COLLINS, DENTIST,

WHITES' BLOCK, Above Fruit House, S. E. Corner Wayne and Calhoun Sts.

HUMANE SOCIETY NOTICE.

All parties having knowledge of acts of cruelty to animals or children will greatly oblige by giving the Fort Wayne Humane Society or Superintendent of Police information to Office, Kelsey Block, 84 Calhoun Street. Telephone No. 88.

FREE DISPENSARY.

Open every day from 8 a. m. to 5 p. m. at the Fort Wayne College of Medicine, 39 W. Berry street. Medicines free to the poor. Medical advice by course in the Dispensary will be visited at their home.

THE LAST STRAW.

WIRES ALL DOWN.

The Telegraphic Service Totally Paralyzed Today.

No. 16 Knocks Down a Tree on the Tracks, but Escapes Serious Injury—A Score of the Step.

The railway and telegraphic interests suffered more by the storm than any other and for the first time in many years Fort Wayne this morning found herself without any communication by wire with the rest of the universe, and with a badly demoralized train service also. Along the Pittsburg road, from Chicago to Crestline, it is estimated that at least 700 telegraph poles are down and that to replace them and repair all the wires will require at least eight or ten days. The storm was most severe between Lima and this city and not a wire was left between those points. At Middlepoint the poles were blown over the tracks, and No. 16, a west bound passenger train, ran into them, knocking at the headlight and breaking the windows of the cab. The poles were soon removed from the tracks and the train again started on its journey. But it had only traveled a short distance when it encountered a tree lying across the rail and two of the wheels of the front trucks of the engine were derailed. The removal of the tree and the replacement of the wheels coupled several hours and the train was five hours late in reaching this city. The accident to No. 16 also caused a delay to the limited, which was following, of over three hours. Other trains were more or less delayed, but none of them met with any serious accident.

The situation on the Wabash road is similar to that of the Pittsburg. All the wires were down until 9 o'clock, when one was gotten into position between Toledo and Fort. But it worked poorly and at times refused to work at all. Trains were all behind time, but none of them met with accident.

The Nickel Plate fared better than did the Pittsburg or the Wabash, though its telegraph service was demoralized for a few hours. Trainmaster S. E. Blair estimates that sixty to seventy poles were down on the western division. They have been straightened up, the wires connected and the line at this hour, (1 o'clock) is in fairly good working order. The night express trains Nos. 1 and 2, were delayed, by the storm, but no serious accidents occurred to either freight or passenger trains.

The Grand Rapids wires were not disturbed and business on that line was conducted as usual.

The Lake Shore and Lake Erie and Western railways had all their wires down this morning but they have all been repaired and trains have been running on time.

AN ENGINE'S LONG SERVICE.

Engine 2106, on the Philadelphia and Erie, running between Harrisburg and Revere, has made 327,000 miles without being in the shop from any cause, even leaky flues and other minor defects. This engine left the shops at Altoona June 23, 1893. At the time it was claimed to be the best built engine that ever left the shops, and that it has been fully demonstrated. Doubtless the engine has been a very capable engineer, which would have much to do with this remarkable record.

CHANGE OF CENTRAL PASSENGER AGENTS.

C. F. Daily, of the Lake Erie and Western railroad, was today appointed general passenger agent of the Cleveland, Akron and Columbus railroad, vice C. H. Rockwell, resigned. Mr. Daily's office will remain in Indianapolis.

BRIEF MENTION.

F. Ward, painter at the Pittsburg shops, is sick.

John Grable, Pittsburg yard engineer, is sick and off duty.

P. R. Albers, of the Pittsburg tank shop, is laid-up with pleurisy.

Blacksmith Thomas Pasley, of the Pittsburg shop, is sick and off duty.

S. C. Scott is visiting his parents at South Whitley. He is a Nickel Plate brakeman.

H. Kelker, engineer, reported for duty yesterday morning, after an absence of two weeks.

Nickel Plate Brakeman Gruber resumed his train duties yesterday, after a few days absence.

Nickel Plate Fireman Charles Jerome has gone to Cleveland, Ohio, to attend to some private business.

Machinist Julius Koch, of the Pittsburg shops, and his family, will eat turkey in Lima, Ohio, on Thanksgiving day.

H. L. Bates has taken a position in the Pittsburg lumber yards.

J. H. Arnold, a car inspector employed by the Pittsburg, is sick.

J. Cleary, boilermaker at the Pittsburg shops, is the father of twins.

L. Radke, truck riveter at the Pittsburg shops, is off duty on account of sickness.

A. M. Palmer, of the electric works, is at work again after being off attending court.

B. Bowers resumed work in the Pittsburg lumber yards this morning, after a week's illness.

Herman Rheam, of the electric works, is off today attending the funeral of Mr. Heubner.

John T. McKee, who has charge of all the dining cars on the Nickel Plate, is in the city today.

No. 6, the eastbound mail train on the Pittsburg, came in this morning covered with snow.

The Bass works this morning sent a boiler and its fixtures to the Indiana Novelty company, Plymouth, Ind.

Baggageman Otto Oberhain, of the Pittsburg, will leave next week for Kansas, to spend a month's vacation.

Fireman Kleindt was compelled to return home this morning on account of illness. He is an electric light employe.

A. Sattisen, of the Pittsburg lumber yards, sprained one of his legs badly yesterday and will be off duty a few days.

Fred Meyers, of the Pittsburg planing mills, is under quarantine restrictions, his little girl having the diphtheria.

Born, to Mr. and Mrs. H. E. Taylor, of 136 West Main street—a daughter. Mr. Taylor is the popular Nickel Plate bracketman.

Car Inspector Frank Lauer, who was off duty on account of the sickness of his wife, resumed work this morning. The lady is better.

John Dalton, of the electric works' clerical force, slipped and fell yesterday, spraining one of his ankles. He is unable to work.

H. Jenkinson, passenger car painter at the Pittsburg shops, was taken sick Thursday afternoon and had to call a hack to take him home.

Brakeman F. McGill is now a member of Conductor Marsh's crew, on the Nickel Plate, vice Brakeman Land, who has quit and gone out.

C. W. Hilker, of the Pittsburg planing mills, resumed work yesterday morning, after an absence of three weeks, caused by an accident.

Joseph Grothman, of the Pittsburg blacksmith shop, is detained at home by the illness of his little boy who, it is feared, may be afflicted with diphtheria.

G. H. Hilton, who has charge of the Baltimore branch of the Fort Wayne Electric corporation's business, is in the city to spend Thanksgiving with his family.

Claim Agent F. L. Richardson, of the Pittsburg, and Mrs. Richardson will go to Urbana tomorrow to remain over Thanksgiving day with the lady's parents.

Engineers Tim Short and George Moore are at Crown Point, where they will be witnesses in an important legal case in which the Nickel Plate is an interested party.

Dr. H. D. La Coste, of Greenville, Pa., has been appointed medical examiner of the Pennsylvania Voluntary Relief department of the Pennsylvania lines at Pittsburg.

Engineer J. Stewart and Fireman P. McGuire, of the Pittsburg road, are sick. Fireman D. Bolyard, of the same road, is off duty on account of the serious illness of his child.

Engineer Tony Keiker is again afflicted with a lame shoulder, similar to that which disabled him so long a year ago. He fell holiday in descending from his cab and struck on his weak shoulder.

Fireman George VanOsdale, of the Pittsburg, was taken sick while on the road yesterday, and was compelled to leave his engine. He was brought to this city on No. 7 last night, and taken to his home.

The old engine Yarmouth, built at the Alabama shops in 1869, has been rebuilt and sold to a car works company to do switching. For years it was one of the famous engines on the Pennsylvania lines east.

George Franks, Pittsburg train dispatcher, has returned from Chicago, where he was a witness to the disastrous conflagration last Friday and which was described in THE SENTINEL'S telegraphic columns.

The sad news comes from Richmond that Thomas Malone is lying at the point of death there with typhoid fever. Mr. Malone is a Grand Rapids and Indiana conductor and only recently removed from this city to Richmond.

The twenty-eighth annual convention of the Old Reliable Conductor's Life Insurance association is in session at Memphis, Tenn. After the adjournment of their convention the delegates will go on an excursion to Havana.

The Pennsylvania company gives notice that it will strictly pursue the policy of equipping all foreign cars in use on its road with grab-irons to conform to the interstate commerce law and the expense will be charged to the owners.

John Crosley, a resident of West Park, Ohio, was struck and killed by a Findlay, Fort Wayne and Western train Saturday night. He had a wife and two children. The train which struck Crosley was in charge of Conductor Rule.

The new Indianapolis and Kansas City line, over the Indiana, Decatur and Western and the Toledo, St. Louis and Kansas City roads, which has only been opened a week, has thus early developed into a rate outlet. It reduced the fare from $7 60 to $5 50.

Foreman John Kreisinger, of the Pittsburg planing mills, was at that establishment a short time this morning, but was too weak to resume charge of his gang. He will probably be able to be in a few days.

Jim Woodard had the misfortune to jam an armature shaft on one of his arms yesterday, tearing the nail off, rounded finger does not keep him from work. He is employed at the electric works.

Stonecutter, of the Pittsburg planing mills, came near being seriously injured yesterday. As it was, the finish of his arms was painfully bruised out. His sleeve was caught by a sliver on a rapidly revolving journal.

E. H. Fry, chief clerk in Master Mechanic W. W. Atterbury's office, went to Delphi this afternoon, where he was married tomorrow afternoon at 5 o'clock to Miss Dulate Scherner, daughter of the leading young ladies of Delphi.

Of the largest and longest iron trestle in the world, extending from Hornell to Bradford, on the Pittsburg Lake Erie, is to be double tracked to handle the business between these two more expeditiously. This company also proposes to double track the bridge crossing the Monongahela R.

Passenger conductors were dismissed the Evansville and Terre Haute, make room for men who would use pulleys for less money. As a consequence, on the first trip one of these men refused to honor a throughticket and put the passenger off at Vincennes. A lawyer was consulted, it is stated it cost the Evansville Terre Haute company $200 to compromise the case.

Pittsburg Post: "E. A. Ford, general passenger agent of the Pennsylvania lines, hoops from the Atlantic to the Pacific as easily as he straight-forward, feet and conscientious in all his acts in all matters pertaining to traffic and he exercises a careful discrimination which enables him to meet gently take the right side. The homeopathic man who has say doubtingly Mr. Ford will always find him a feet gentleman."

HE SAID THE WOODS.

PATHETIC STORY OF BILL SMITH'S LIFE.

HE LIVED HERMIT FOR NEARLY TWENTY A CONVERT.

He Moved in Night Fear Long—His Wife Died Forty Years Ago and Then He Never Spoke—Dogs His Companion.

BILL SMITH'S CABIN.

It was announced by telegraph from Manitou Lake, Bill Smith, the hermit of the North Woods, died a few days since, and his body was found dressed in his regular mountain costume on his bed. Smith was a remarkable man, and the story of his life is an interesting one. From identity manhood, covering a period of sixty half a century, he had lived alone one of the wildest and most desolate sections of the Adirondack wilderness. In his earlier years, Smith was prepossessing fellow, manly, devoted his wife and children, and not afraid work. But in later days he had become isolated from the world, was entirely careless in dress and habits, and for years looked more like a wild animal than a human being.

Smith's parents removed from Vermont a little boy. He grew up without receiving a school-house or a church, and at twenty was married to the daughter of a guide who lived several miles distant. "This girl Smith saw but a dozen times before he proposed to her, and she was taken to the home of Smith's parents. But the mother-in-law made trouble, and the newly-wedded pair were invited to seek other quarters.

Smith used to say, "He was a good girl and a noble wife, but just as soon as mother thought Liz wanted to run the whole Oregon plains, there was trouble."

With a dollar and a half Smith bought a piece of land farther back in the woods, cut away some of the timber and erected a log cabin that sheltered him from the cold blasts of forty-five Northern winters. He hunted, and trapped, and fished, and was happy. And he was still happier when a boy and two girls arrived, to bring sunshine into the home. But the happiness did not last, for within six years the young wife died, and the children were sent away to friends.

Then Bill Smith determined to spend the remainder of his days alone, except for the company of his dogs. "My dogs are the most faithful friends I have," he used to say in recent years; "they are always with me, and have never deserted me, though my children have long since turned up their noses at the old man and don't care whether he is alive or dead."

After his wife's death, the hermit learned to read, and each day he spent several hours studying the Bible. "Yes," he would say, "I believe in God, but I don't believe in all this church business, and all this fuss talking to the Lord. I don't see any place in the Bible where it says you must holler because the Lord is deaf."

Smith was a giant as well as a hermit, standing six feet six inches, and weighing about 275 pounds. He was so straight as an arrow and was a fine specimen of physical manhood. His most remarkable features were his his beard and hair, the former growing to a length of over eight feet and the

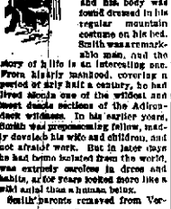

BILL SMITH.

monts the North Woods when he was

'Highest of all in Leavening Power.'—Latest U. S. Gov't Report

Royal Baking Powder

ABSOLUTELY PURE

CLERGYMEN TESTIFY

Stories of Munyon's Work.

Eminent Divines Give Positive Proof of the Prompt and Permanent Curative Effect of Munyon's Homeopathic Remedies.

Rev. A. T. Sager, Tionesta, Pa., says: "Half a bottle of Munyon's Rheumatism Cure cured me of a very painful attack of Rheumatism. The other half of the pellets I gave to Rev. J. F. Brosman, of Tionesta, for his wife, who had suffered for years. He says it gave instant relief."

Rev. H. Gyr, Parkville, Md., says: "I have suffered very greatly from rheumatism, and have been cured by Munyon's Improved Homeopathic Remedies. I am a minister and frequently take occasion to recommend Munyon's Rheumatism Cure to the afflicted as I know it will effect a perfect cure in a marvelously short time."

Munyon's Rheumatism Cure never fails to relieve in 1 to 3 hours, and cures in a few days. Price, 25c.

Munyon's Kidney Cure speedily cures pains in the back, loins or groins, and all forms of kidney disease. Price, 25c.

Munyon's Dyspepsia Cure is guaranteed to cure all forms of indigestion and stomach troubles. Price, 25.

Munyon's Headache Cure stops headache in three minutes. Price 25c.

Positive Cure for Asthma, Catarrh, Piles Female Troubles and all special forms of Blood and Nervous Diseases.

Munyon's Vitalizer restores lost powers to weak men. Price, $1 00.

A separate cure for each disease. At all druggists, 25 cents a bottle.

Personal letters to Professor Munyon, 1505 Arch street, Philadelphia, Pa., answered with full medical advice for any disease without charge.

If You Want To See -

Look at our stock. Examine the Clothing. Get acquainted with the style. Get our prices---and you will be glad you did. Of course we won't offer you goods at 50 and 60 per cent. below cost or give you any other reason for selling clothing so cheap, only that we want to sell our goods, because we would rather have the cash.

A Splendid Lite

of DOUBLE BREASTED SUITS, of SINGLE BREASTED SUITS, of CUTAWAY SUITS, of DRESS SUITS or OVERCOATS.

PIXLEY & CO.

Vessel Released.

WASHINGTON, Nov. 26.—In view of the statements from the deputy collector of customs at Lewes, Delaware, to the effect that a thorough search had failed to discover arms, ammunition or contraband on board the Joseph W. Foster, the secretary of the treasury today ordered the vessel's release.

How's This!

We offer One Hundred Dollars Reward for any case of Catarrh that can not be cured by Hall's Catarrh Cure.

F. J. CHENEY & CO., Toledo, O.

We the undersigned, have known F. J. Cheney for the last 15 years, and believe him perfectly honorable in all business transactions and financially able to carry out any obligations made by his firm.

WEST & TRUAX, Wholesale Druggists, Toledo, O.

WALDING, KINNAN & MARVIN, Wholesale Druggists, Toledo, O.

Hall's Catarrh Cure is taken internally, acting directly upon the blood and mucous surfaces of the system. Price, 75c per bottle. Sold by all Druggists. Testimonials free.

Now is the time to make your plans for your winter California trip. Ask agents of the Nickel Plate road about low rates and connections with the Fast California trains out of Chicago.

tu,sat,s,w,dec31

A. HATTERSLEY & SON,

PLUMBERS!

STEAM AND GAS FITTERS.

48 East Main Street.

Fort Wayne, Ind.

WANTED.

WANTED—A housekeeper; six in family. Call Corner Rockhill and Fairfield streets.

WANTED—Area or furnished dining room and kitchen. Inquire at Home Restaurant, 20 Calhoun street.

WANTED—Twenty-five ladies for opera company. Call 23 W. Main street, room 1, Clement Block.

WANTED—Any one can borrow money on long furniture. Best advertisement. Small rates, first class.

WANTED—A young lady boarder, more for a companion than anything else. Inquire at 141 W. Berry.

WANTED—Waiting to dust house. Will call for and deliver same. Call or address, REA, 32 Wallace street.

WANTED—Ladies to display the following high grade goods: Corsets, Gloves, Silk Mitts, Ribbons, Fancy Goods, Jewelry, Notions, Cutlery, Toilet Articles, Perfumes, Sachets, Stamping Patterns, Fancy Goods, Dolls, Toys, Novelties, Holiday Goods, Sundries, Stationery, Sheet Music, Books, Pictures, Frames, Clocks, Watches, Silverware, Lamps, Chinaware, Tinware, Woodenware, Brushes, Musical Instruments, Sewing Machines, Bicycles, Guns, Tools, Cutlery, Baby Carriages, Furniture, Carpets, Stoves, Ranges, Refrigerators, Lawn Mowers, Hammocks, Tents, Awnings, Trunks, Valises, Bicycles, Sundries

ROOTS. ROOTS.

THE RESULT IS MOST NATURAL.

ROOT'S Sets the object lesson for every business house in this section of the state.

People go Where They Are Sure of the Best.

Harper's Bazaar, that good paper, has a short story in the issue of 19ult, worth reading. It's about a popular fabric—fibre Chamios—interesting, cleverly put and many good points in it. We don't endorse all of them, but we do fibre Chamois, the genuine, and that's the kind we sell. Astonishing the demand for it—we have interlinings, that look like fibre Chamois—quite good, too—and sell them at about half the price—but the people generally want the genuine—good linings at right prices is what has built up this great and growing lining department. It's a store by itself—more salespeople in this one department for linings and dress findings than we used to have in our whole store.

Ladies' Hand Bags.

Are one of the most popular things of the day—to have something in the hand is necessary and ladies always carry the useful. Our Holiday line is in the next Christmas Bags, small, medium and common sizes.

25c Each up to $3.50.

HAND BAGS—Seal, Alligator—full silk, half leather: out side and inside pockets.!

25c Each up to $6.00.

Embroidered Flannels.

There are some embroidered in White, some in Blue, some in Red, Black, Yellow and Pink for sash and a good generous collection of varities.

50c, 60c, 75c, 85c, 90c, $1 yd.

Children's Coats.

There's nothing so pretty and good for Children of 2 years up to 4, as Coats made of Elder Down. Two pretty lots we show that are below anything that ever left the store.
Price of one.....$1.25.
Price of other.....$1.50.

Ready-Made Sheets And Pillow Cases.

If you are in a hurry for bed clothing a trip to the store will help you out in short order. Sheets and Pillow Cases, made of good muslins, good lengths and widths—to fit every bed.
Sheets, 81x90 inches.....48c.
Sheets, 81x90 inches.....65c.
Sheets, 90x90 inches.....60c.
Sheets, 90x99 inches.....65c.
Single Hemstitched.....75c.
Double Hemstitch.....90c.
Pillow Cases, 5-4.....10 to 20c.
Pillow Cases, 6-4.....20 to 22c.
Hemstitched.....25 to 30c.

Flannelette Wrappers.

More of those good Flannelette Wrappers for Children, ages 2 to 12 years. Neat Pink and Blue Stripes on Cream White ground, Price 50c.

$1.50 for $1.00.

2,800 yards of 27-inch Novelty Dress Goods, made to sell at 12½c a yard, and good at that. All new, fine dress goods and neat. We place on sale and give

12 Yards for $1.00.

Our Art Section

The scene of busy times. Ladies getting the materials for the fancy work for the Holiday Season. All Colors and Shades of Filo Silks, Wash Silks, Rope Silks, Knitting Silks, Purse Silks, Etc.
Fancy Art Squares, Table Covers, Cushion Covers, in Silk, Damask, Velvet and Denim.

ROOT & COMPANY.

EVERYBODY GOES TO THE PANTITORIUM.

We have their clothing CLEANED, REPAIRED, DYED and REPAIRED. Call up telephone 420 and have will call for work.

16 ARCADE,
Office JENNIE HAVERLY, Prop.

MONEY TO LOAN

On real estate or personal security. C. F. PFEIFFER, rooms 6 and 7 Bass Block. 217

The Woman's Reading club was entertained this afternoon by Mrs. Sorbrese. The program was in charge of Mrs. James B. Harper and Mrs. Noam C. Hoffman.

Finest chocolates in the city, at the Chicago bakery. 12tf

Use White Loaf Flour and your bread will always be moist.

Miss Francis Brownd has returned home from Albuquerque, N. M., where she spent fourteen months for her health.

IT IS TIME TO WONDER!

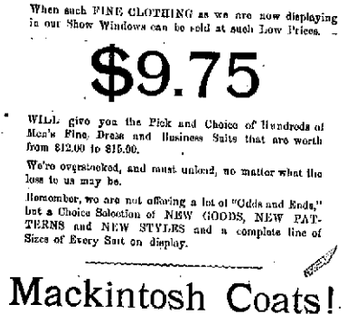

When such FINE CLOTHING as we are now displaying in our Show Windows can be sold at such Low Prices.

$9.75

WILL give you the Pick and Choice of Hundreds of Men's Fine Dress and Business Suits that are worth from $12.00 to $15.00.

We're overstocked, and must unload, no matter what the loss to us may be.

Remember, we are not offering a lot of "Odds and Ends," but a Choice Selection of NEW GOODS, NEW PATTERNS and NEW STYLES and a complete line of Sizes of Every Suit on display.

Mackintosh Coats!

See the All-Wool, Double Texture, Mackintosh Coat we are offering at FIVE DOLLARS. The seams are Strapped and Cemented; the Cape is 36 inches long.

Sam, Pete & Max.

The Evening Sentinel.

TUESDAY, NOV. 26 1895

OUR TELEPHONES.

Business Office.....No. 173.
Editorial Rooms.....No. 660.

The Weather.

Washington, Nov. 25.—For Indiana—Rain, changing to snow in northern portion tonight; clearing Tuesday; lower temperature Tuesday; northeast winds.

NEWS NOTES.

Born, to Dr. J. W. Hibbs and wife—a boy.

Miss Belle Levi, of M. Frank & Co., is ill.

Mr. J. J. Gruber was in Auburn yesterday on business.

Miss Belle McClure will entertain a few friends Wednesday evening.

Mrs. E. J. Marker, of Van Wert, is the guest of Fort Wayne relatives.

Mrs. Fred Hooper will entertain the "Merry-go-round" club this evening.

Mr. and Mrs. William Carter will entertain guests from Chicago Thanksgiving.

C. Mohlmeyer, who has been sick for the past month, was able to be around yesterday.

Mrs. De Smith, of Decatur, will be the guest of Mrs. James Fox over Thanksgiving.

Mr. Henry Schramm, of Purdue university, will spend Thanksgiving in this city with his parents.

Mrs. Barney Beohm, of Winch street, will leave tomorrow for Decatur and Portland to visit friends and relatives.

Mrs. G. C. Steap, of West Jefferson street, who has been dangerously ill, has been taken to the hospital for treatment.

Mr. E. F. Poore and family, of Kalamazoo, Mich., are now residents of the city and are at home at 187 West Berry street.

J. K. Ferguson went to Markle last week and closed a deal with a Cincinnati party for 160 acres of the Fee land south of that town.

A. L. Randall will go on the road for the Moschem Arms company, of St. Louis, next month, selling bicycles. His Fort Wayne store will be left in charge of Ed. Miller.

Yesterday Dr. John Hotrick, of the board of health, was able to be on the streets, having just recovered from an attack of throat trouble, which confined him to the house for several days.

Columbia City Post: "Mr. and Mrs. Simon Ulerich and daughter came to Columbia City last evening from Fort Wayne. Mr. Ulerich returned this morning and his wife and daughter will spend a few days in this city."

Last evening, while playing at their home, the two little girls of Frank Crawford, of Chicago street, pulled a pail of boiling water over upon themselves, badly burning their hands, face and arms. Dr. Myers dressed the wounds.

The annual foot ball game between the senior and junior classes of Concordia college will be played on the college campus on Thanksgiving day. There is considerable rivalry between the two teams, and as they are pretty evenly matched, a good game may be expected.

Mr. and Mrs. Seeman were pleasantly surprised last evening at their home on Taylor street, by a number of their friends and neighbors calling to celebrate with them the first anniversary of their marriage. The guests took with them an elaborate lunch and many useful gifts.

The Kappa Alpha Theta fraternity, of Bloomington college, will be well represented in Fort Wayne during the Thanksgiving holidays. The hostess and guests are as follows: The Misses Katherine and Blanche Blynn will entertain Miss Louise Rogers, of Bloomington, and Miss Stell Haag, of ——; Misses Mary and Elizabeth Lincoln will have as their guests Miss Charlotte Mellot, of Decatur, and Miss Sadie Griffith's guests will be Miss Helena Black, of Huntington, and Miss Daisy Hously, of Wabash. The young ladies are expected to arrive Wednesday evening and a round of gaiety has been planned for their three days' stay in this city.

There was a goodly number of north side residents at the office of the board of public works last night to discuss the proper place for a crossing over the Lake Shore tracks. Thomas DeWitt, of the board, was chosen chairman, and Frank Randall secretary. Speeches were made by Charles Pape and J. S. McCurdy in favor of Third street, and Charles Hallor, F. P. Manch Councilman Young and John Wagner for Fourth street. Henry Stoll stated that the railroad company would move the shops from this city if the crossing was located at Fourth street, but when the vote was taken it was found that twenty-seven had voted for Fourth street and twenty-six for Third street. The board of public works will now order the opening of Fourth street.

Poultry, Game and Oysters for Thanksgiving.

Nice fat drawn Turkeys, 10c lb.
Fresh dressed Chickens, 9c lb.
Fresh Quails, 12c each.
Fresh Rabbits, 15c each.
Select Oysters, 27c; Standards, 22c.
Best Michigan Celery, 25c bunch.
Cape Cod Cranberries, 6c quart.

FRENT HOUSE.

Miss Nora Richard will leave Wednesday for Marion, Ohio, to visit her sister, Mrs. Edna Haines.

Grapes, Fruits and Nuts for Thanksgiving.

Choice Catawba Grapes, 15c basket.
Spanish Malaga Grapes, 18c lb.
Sweet Jamaica Oranges 35c dozen.
Best Lemons, dozen 25c.
New Mixed Nuts, 12c quart.
New Layer Figs, 12c lb.

FRENT HOUSE.

Mildred Flick is quite ill.

The Student's Art League meets tonight.

H. J. Long went to Greenfield this morning.

Miss Ethel Cox, of Sutterfield street, is quite ill.

Mr. Will Starker, night clerk at the Wayne, is in Chicago.

No dinner will be served at the Noon Rest on Thanksgiving day.

Mrs. Henry Freeman will entertain with a dinner party Thursday.

Mrs. and Mrs. Dick Meyer left this morning for a visit to Cincinnati.

Miss Rose Ella Meegan will entertain a few friends tomorrow evening.

Two new cases of diphtheria, on Montgomery street, were reported today.

Mrs. Schneiker and daughter, of New Haven, were in the city shopping today.

Miss Ray Meyer, of West Wayne street, is the guest of relatives in Lafayette.

Dr. Chapman will preach tonight on "The Unpardonable Sin" at the Princess rink.

Miss Emelie Gick, of 222 East Washington street, is confined to her bed by illness.

Miss Tillie Gerke, of Sutterfield street, will entertain friends Thanksgiving evening.

Mrs. Susan S. Morse and Miss Laura D' Isay will leave Friday for their home in Kansas City.

Louis Weickselfelder, Abbie Yant and Clara Higgins will spend Thanksgiving in Butler, Ind.

Mrs. Alfred C. Smith, of Canton, Ohio, is visiting her son, Wm. B. Smith, of No. 168 Wells street.

Mrs. George W. Beers and children last today for Van Wert, Ohio, where they will spend Thanksgiving.

Judge and Mrs. Hunger, of Xenia, Ohio, will be the guests of Mr. and Mrs. H. W. Nindo Thanksgiving day.

Mr. and Mrs. George Kohlmeyer very pleasantly entertained friends Sunday evening at their home on South Wayne avenue.

Henry Hartman has taken out a permit to build a one and one-half story frame house on lot No. 10, in Hayden's addition, to cost $900.

Invitations have been issued for a party to be given by Miss Pearl Foster, at her East Berry street home, Wednesday evening, November 27.

The Ladies' Aid society of the South Congregational church will hold a bread and cake sale in the church tomorrow from 2:30 to 4 o'clock.

Joseph Poppel and Celia Griffin, Thorsten Frederickson and Christine Byers, Valentine O. Gooplain and Mary Myers have been licensed to wed.

Robert Garmire, Hayden Cherry and George White will leave tomorrow evening for Bixon, Ohio, and Thursday morning they will start on a hunting expedition.

Miss Hattie Alston is entertaining Miss Lillian Nethod, of Chicago, and Robert Fisher, of New York, at the home of her mother on the north side. Mr. Fisher is a guest at the Wayne.

Last Friday evening Mr. and Mrs. W. F. Foyser entertained a few friends at pedro. Those present were Messrs. and Mesdames C. Rohns, Furlber, E. Brownsberger, J. Griffith, W. Hake and C. Kratch.

Mr. and Mrs. H. W. Nindo will leave tonight for Ionia, Mich., to attend the marriage of Mrs. Nindo's brother, Mr. John Mutger, to Miss Flora Barors. The ceremony will be performed tomorrow evening.

Last evening at the home of Mr. and Mrs. W. C. Seemann, of No. 176 Taylor street, a pleasant surprise party was tendered to remind them of the first wedding anniversary. Music was furnished by the D. and M. orchestra. Those who participated in the event were Paul Stook, Fred Meyers, Henry C. Hille, Henry Ripps, Martin Stock, Charles Roller, C. Fricke, William Cook, H. L. Reichard, Theodore Cook, Misses Mary Fricke, Maggie and Sophia Hanefeld, Louise Lindenberg, Kate Lenoman, Maud Bass, Louise Koenig, Louise Seemann, Mary Reiter, Bertha Grim, Rinnie and Ella Hartmann.

THE DEFENDANT WON

In the Damage Case of Beamer Against Bulger.

Elias Bastelier Gives a Divorce From Lewis Bastelier—Miller Damage Case on Trial.

The trial of the case of Lewis Beamer against Patrick J. Bulger was begun in the circuit court yesterday before Judge O'Rourke and a jury and this morning, after listening to the evidence and the arguments of the attorneys, the jury returned a verdict for Mr. Bulger. The case was for damages on account of the collision of the wagons of the plaintiff and the defendant. The attorneys for Mr. Bulger were Breen and Morris.

In the circuit court this morning Judge O'Rourke gave Elias Bastelier a divorce from Lewis Bastelier. Henry Colerick was the attorney for the plaintiff.

The case of Miller against the Wabash Railroad company, for damages on account of the burning of the crops and muck land on the farm of the plaintiff, is still on trial to a jury in the superior court before Judge Dawson.

S. F. BOWSER.

His Donation to a New Church at Peru.

(Special to The Sentinel.)

S. F. Bowser, of Fort Wayne, was entertained by Peru friends today, and after being taken through the new Baptist church, gave his check for $50 for the church fund.

The ladies' auxiliary to the Railroad Y. M. C. A. will serve Thanksgiving dinner from 11 to 2 o'clock, Thursday, at the rooms of the association, on Calhoun street. 26 2t

Hot Sods at A. C. AURENTZ'S.

THE DUNFEE MURDER.

Two of the Suspects Brought Into Court.

The following concerning the suspects in the Dunfee murder of Postmaster Stager is taken from the local columns of last evening's Columbia City Post:

"James Cunningham and William Thompson were in court this forenoon, being brought before the judge in order that he might learn their circumstances, and ascertain whether or not it would be necessary for the county to employ counsel to defend them.

"Mr. Cunningham said he had no means of his own. He said he was thirty-one years of age; was married a little over one year ago; his wife is employed as a chambermaid at the Rich hotel in Fort Wayne; was railroading until one year ago last October when he was discharged. Since then had been working off and on at odd jobs for farmers and others. His father is a section foreman and gets $50 per month. Five dollars of it goes for house rent. There are three other children, the youngest being twelve years old. His father is about sixty.

"Thompson said he was thirty-four years of age. He has a wife and five children; the oldest is eight and the youngest two years old. Among them is a pair of twins. He has no money. He was engaged at the time of his arrest on the section gang and got $30.00 per month. They kept one boarder who paid them $14.00 per month. His wife drew what money was due him at the last pay day and has been using it to keep the children and herself. She has no property of her own. All they have is their household goods. He has two sisters in the west, both married and living on rented farms. He said he knew they would be willing to help him if they could but didn't think they could afford it.

"Judge Adair told the men that they would have to call upon their friends for help to pay their attorneys in the preparation of the case for trial. During the time the trial is in progress he will compensate them.

"Thompson's appearance is somewhat improved compared to the time of the preliminary examination, when he showed signs of terrible distress, and even yet his mind is evidently greatly burdened, whether it be with guilt, with worry over the outcome of the case, or out of the consideration he has for his wife and little ones, who are without his companionship and support, we cannot say. But he is worried.

"Cunningham is resting as secure and easy as it is possible for a man to be, and seems wholly unconcerned. If he is guilty, he has the remarkable faculty of completely hiding it."

The Wit and Wisdom club meets tomorrow afternoon with Mrs. J. C. Heller. The following program will be carried out:

LINCOLN'S ADMINISTRATION.

Garfield.....Elijah Lewis.....Walter W. Forbes

SHORT TALKS.

Reasons of Slavery, Proclamation of Emancipation, Gettysburg Address, Speech at Hampton Roads, Establishing national bank.

Hayes.....Bell S. Wilmot
Hiden of Tilden.....Grace A. Warner
John Sherman.....Kate Van Swerdman
Philip Sheridan.....Lucy N. Rogers
Lorenzo W. Johnson.....Ella S. Wine

H. C. Mounts and wife, of Montpelier, were in the city today calling on friends.

Parrot's Crystaltype Coupon in this issue.

Attend the Auction Sale of Jewelry at No. 120 Calhoun St.

Hot Sods at A. C. AURENTZ'S.

Don't forget the free Deer Lunch all day tomorrow, and evening, at Fred Rossolot's, 128 East Columbia street.

THANKSGIVING DAY.

A Treat in Store For the Poor of the City.

Dr. Chapman, before commencing his sermon last evening, announced that every arrangement had been made by the city board of charities to take care of things that will be contributed for the poor of the city on Thanksgiving day. They can be sent to the Princess rink any time after today and they will be taken care of. Let thanksgiving this year be a day for great rejoicing among the poor.

TRIED NEXT TUESDAY.

The Case Against Cunningham for Murder.

The case against James Cunningham for the murder of Postmaster Stager, Dunfee, is set for trial at Columbia City next Tuesday. J. M. Robinson, of that city, and A. A. Adams, of Columbia City, will defend him. Prosecutor Leonard and ex-Congressman McNagny will be for the state. The general impression at Columbia City is that the state is not sufficient evidence to convict.

The engineering commission that visited Nicaragua will strike the American people just right when it recommends that the United States government build the big interoceanic canal. This will be $100,000,000.

In his private capacity as an American citizen, everybody in this republic hopes that the Cuban patriots will be able to hold out a few months longer.

Thursday is Thanksgiving. And we have plenty of nice fat Turkeys at 10c lb.
Dressed Chickens, 10c lb.
Dressed Ducks, 10c lb.
Cranberries, 5c quart.
Choice Celery, 3c bunch.
Malaga Grapes, 18c lb.
Extra Fine Apples.

COVERDALE & ARCH.
21,22,23,25 3 and 4 Bixby-Long Block.

THE SENTINEL presents its readers with one of Parrot's Crystaltype Coupons with this issue.

Sion S. Bass Relief corps will serve Thanksgiving dinner and supper at G. A. R. hall, 80 Calhoun street. The public cordially invited. 26,2t

Wall Paper, 3 yards, white back, new designs, 5c a roll

HENKE & IRMIS,
11 eod tf 122 Broadway.

Hot Sods at A. C. AURENTZ'S.

Notice.

We will remove to the Lang building about December 1, at which time will offer for sale, reduce our stock, all foreign and domestic suitings made to order for $20, or any suit in the store. Pantaloons, $5.

CHAS. HAN
116 Calhoun Street,
26tf SCHMUCKER.

Salted Almonds and Fifty Nut Glacie all kinds. Plantation Drops, Cream Wafers, Twigs, and a flower Caramel's ever in the city. Huwe's Candy Kitchen.

Attend the Auction Sale of Jewelry at No. 120 Calhoun St.

We manufacture Ice Cream Fruit Sherbets every day all winter. Fancy moulded Ices to order.

nov 2 eod tf W. FELLES.

DON'T MISS

We will have the finest assortment of dressed poultry next Wednesday to be found in the city. It will pay you to investigate our prices before going elsewhere. Telephone 411.

C. E. NOBLE CO.,
2513 No. 256 Calhoun street.

Don't forget the free Deer Lunch all day tomorrow, and evening, at Fred Rossolot's, 128 East Columbia street.

Don't fail to cut Parrot's Crystaltype Coupon out of this issue.

Infant Health,
SENT FREE

It is a matter of vast importance to every mother, that her infant should be properly nourished. EAGLE BRAND CONDENSED MILK is a complete food, entirely free from all impurities, and is the best food for infants. Sold by all druggists. Send your address to THE YORK CONDENSED MILK CO., 71 John Street, New York.

HAVE YOU THOUGHT

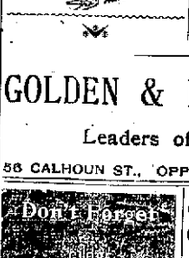

OF Winter clothes yet? It isn't so hard to shed the old suit when you can get one that is up-to-date in every respect for so little money. Have you seen those we're selling at $8.90 and $11.00? If not, you ought to. They are ready for your inspection. We make a profit on them and people tell us that they are cheaper and better than others are offering at their cost sales, &c.

GOLDEN & PATTERSON,

Leaders of Fashion.

56 CALHOUN ST., OPPOSITE COURT HOUSE.

JUST OUT.

Mackintosh-Ulsters,

Water-proof, fleece-lined Ulsters for cold weather. New stock of Fall Neckwear. Unsundried Shirts, 35c, 45c and 75c.

W. A. Meyer,
NEW STORE,
Cor. Broadway & Jefferson Sts

PROMPT ATTENTION

to all orders left with us by telephone or otherwise for dressed poultry for your Thanksgiving dinner will receive our best attention. Phone 441.

C. E. NOBLE & CO.,
253 No. 256 Calhoun street.

Don't forget the free Deer Lunch all day tomorrow, and evening, at Fred Rossolot's, 128 East Columbia street.

Ladies Nickel Plate railroad will sell excursion tickets at one fare for the round trip November 26 and 27, and December 10 and 11, to points in Alabama, Kentucky, Louisiana, Arkansas, Texas, Oklahoma and the Southwest. 'Phone, 507. 23tf

For Thanksgiving.

Plenty of Dressed Turkeys, Chickens, Ducks and Geese, at

MASSON'S,
25 Calhoun Street.

Attend the Auction Sale of Jewelry at No. 120 Calhoun St.

Hot Sods at A. C. AURENTZ'S.

Elsewhere in this issue will be found Parrot's Crystaltype Coupon.

A SPLENDID BARGAIN.

I have the best lot in Swing's Grove addition, facing Griffith street, for sale. Whoever wants this rare chance should call at once.

L. F. COMER,
21,22,23 Bass Block.

THE SENTINEL presents its readers with one of Parrot's Crystaltype Coupons with this issue.

Sion S. Bass Relief corps will serve Thanksgiving dinner and supper at G. A. R. hall, 80 Calhoun street. The public cordially invited. 26,2t

Wall Paper, 3 yards, white back, new designs, 5c a roll

HENKE & IRMIS,
11 eod tf 122 Broadway.

Hot Sods at A. C. AURENTZ'S.

Shoes and Rubbers

Go This Week at

P. H. Heyman & Co's.

We will sell this week at reduced prices Gents' Shoes and Rubbers. These goods are all new and have been lately added to our stock. We will sell at the following prices this week only:
$2.00 SHOES @ $1.50.
$2.25 SHOES @ $1.75.
$2.50 SHOES @ $1.87.
$3.00 SHOES @ $2.37.
$3.50 SHOES @ $2.87.
$4.00 SHOES @ $3.00.
$4.50 SHOES @ $3.50.
$5.00 SHOES @ $4.00.
Our stock of Hats, Caps and Gents' Furnishing Goods is complete and we are selling these lines cheaper than any house in the city.

P. H. Heyman & Co.
142 Calhoun Street.

THE FARNEN PRIVATE
Dancing Academy
AT MORTON HALL,
Corner Calhoun and Wayne Streets.
Private lessons given at any time. For particulars call at hall, 2 to 5 p. m.

Cut Flowers.

Roses per doz.....75c
Carnations per doz.....50c
Funeral designs made to order.
Flowers delivered in the city.
90 Thompson Ave. Telephone No. 221
VESEY'S GREENHOUSE.

Cut this coupon out and present at the studio.

FORT WAYNE, IND., NOV. 26, 1895.

CRYSTALTYPE COUPON.

PARROT, Leading Photographer,
Corner Calhoun and Berry Streets.

The holder of this coupon is entitled to one dozen of Our EMBOSSED CRYSTALTYPE CABINET PHOTOGRAPHS by presenting this coupon and paying $2.25 at time of sitting. Regular price to those not holding coupons, $6 per dozen. Good only for 60 days.

THE BOSTON STORE.

Attend the Great Bargain Sale at the Boston Store this week. The following price list contains only a few of the many bargains we are offering this week.

UNDERWEAR:

Gents' Gray Mixed Underwear at 20c.
Gents' Camel Hair Underwear at 39c, worth 50c.
Gents' All Wool Camel Hair Underwear at 69c, worth $1.00.
Gents' All Wool Scarlet Underwear at 89c, worth $1.00.
Gents' All Wool Camel Hair, Extra Heavy, at $1, reduced from $1.25.
Ladies' Natural Wool Fleece Lined, at 42c, would be a bargain at 50c.
Ladies' Natural Wool non-shrinkable Underwear at 69c, worth $1.00.
Linen Damask at 25c, reduced from 38c.
Linen Damask at 38c reduced from 33c.
Linen Damask at 37½c, worth 50c.
Linen Damask at 50c, worth 62½c.
$1.25 Lace Curtains at $1.00 this week.
$2.00 Lace Curtains at $1.50 this week.
$2.25 Chenille Curtains at $1.90 this week.
$2.25 Chenille Curtains at $2.50 this week.

DRESS GOODS:

25 Pieces of 36-inch Mixed Dress Goods at 8c, would be cheap at 15c.
Double Width Plaids at 10c.
Double Width Novelty Dress Goods at 10c, worth 15c.
40-inch Novelty Dress Goods at 25c, worth 35c.
All Wool Novelty Dress Goods at 37½c, worth 50c.
40-inch All Wool Serge and Henrietta at 37½c, worth 50c.
46-inch Fine All Wool French Serge at 50c, worth 75c.
All Wool Ladies' Skirts at 65c, worth $1.00.
Dark Outing at 5c, worth 7c.
All the Best Silver Gray, Turkey Red, Indigo Blue and Mourning Prints at 5c.
Special Prices on Muslin and Sheeting This Week.
Don't fail to visit the Boston Store this week and get some of the many bargains we are offering. Every item is a Great Money Saver.

William Hahn & Co.,
THE BOSTON STORE.

The People's Store.

This Busy Store

Will be busier still when these Wonderfully Seasonable Bargains are read.

DON'T MISS ONE OF THEM!

CLOAKS!

No Other Store in Fort Wayne Shows Such a Variety of Styles, at Such Low Prices, as Here.

Here are Three Exceptional Bargains:

20 inch Box Front Novelty Cheviot Reefer Jacket, Coat Back, Storm Collar, Large Draped Sleeves, Colors Black and Blue, All Silk Sleeve lining, regular value, $10.00.....AT $6.50

25 inch English Novelty Cheviot Box Coat, New Ripple Back, Mandolin Sleeves, Lined Throughout with Satin Rhadame, Colors Black and Blue, regular value, $17.50.....AT $12.50

25 inch English Box Front Beaver Jackets, Latest Styles, in Black and Blue, regular value, $7.50.....AT $5.00

You'll Save Dollars by Buying Your Winter Cloak Here.

Ladies' Cashmere Mittens
50 Dozen All Pure Wool Mittens, Embroidered Backs, regular 50c quality.....AT 39c Pair

Men's Cashmere Sox!
All Pure Wool, Medium Weight, regular value 25c.....AT 15c Pair

Children's Angora Sets!
Long, Silky Hair, in Silver White, Tan and Grey, worth $3.00.....AT $1.90 Set

Large Bed Comforts!
Satin Covered, Warm and Heavy, worth $1.50.....AT $1.00 Each

Eiderdown Cloaking!
In All Colors.....AT 29c Yard

Coque Feather Boas!
1½ Yards Long, Full and Fluffy, other stores get 75c for them, here.....AT 50c Each

All Wool Flannel Skirts!
40 Inches Long, 2½ Yards Wide, usually sold at $1.00.....AT 75c Each

Men's Jersey Wool Shirts
Well Made, Extra Heavy, worth 75c.....AT 50c Each

Ladies' Kid Gloves!
50 Dozen, in all Colors and Black, Plain and Embroidered Back, 4-Button, worth $1.00.....AT 75c Pair

Men's Gloves!
A Full Line of Leather, Buckskin, Kid and Woolen Gloves.....AT 50c, 75c and $100 Pair

Ladies' Wool Hose!
Ribbed and Plain, Splendid Quality, worth 35c.....AT 25c Pair

Heavy Fleeced Blankets!
Large Size, in White, Tan and Grey, a Rare Bargain.....AT $1.00 Pair

ONE PRICE TO ALL.

THE PEOPLE'S STORE.

BEST LIGHTED STORE IN THE CITY. BEADELL & CO.

Hanker Dancing Academy,
10 and 12 W. Wayne St.
Beginners Tuesday at 8 o'clock.
A regular assembly Thursday at 8 o'clock.
Private attention given to the waltz.
Private lessons any time to suit pupils; by the hour or lesson; for further particulars call at 12 W. Wayne street.

Extraordinary Sale of Jardinieres At Half Price.

See Them in our Clinton Street Window.
60c Jardinieres for 25c.
$1.00 Jardinieres for 50c.
$1.50 Jardinieres for 70c.
$2.00 Jardinieres for 95c.
Greatest bargains you ever saw. Sale commences tomorrow morning. Everybody wants a nice plant or two in the house this winter and should have a Jardiniere in which to put them.

FOSTER'S,
Great Furniture Store

Empire Theatre.
West Main Street.
Through the Rain
The Pebble Issued on Going to the Kindergarten Night.
The Best of the Season,
Was the verdict they passed on last night's show.
COME TONIGHT
Admission 10 cents. Reserved Seats, 10 cents.
THANKSGIVING MATINEE.

FREESE & RANKE,
DISPENSING CHEMISTS,
88 CALHOUN STREET.
Physicians' Prescriptions and Family Receipts a Specialty.
Telephone calls night or day, 477.

L. Jaxthemier & Son.
TAILORS.
29 E. Berry Street,
TRI-STATE BUILDING.

MISS LAURA BROWN
FASHIONABLE DRESSMAKING.
All Work Guaranteed.
273 East Wayne Street.

$50 to $50,000 to loan on farm and city property or personal security.
J. F. SCHELL & CO.,
24-25-26-27 Pixley Block.
Telephone 438.